

From: [State Development, Natural Resources and Agricultural Industry Development Committee](#)
Subject: FW: Forestry from regrowth and planting.
Date: Thursday, 19 April 2018 11:41:35 AM
Attachments: [2007 original PMAV.pdf](#)
[2016 update PMAV.pdf](#)

From: James A Modra [REDACTED]
Sent: Friday, 16 March 2018 10:56 AM
To: SDNRAIDC <SDNRAIDC@parliament.qld.gov.au>
Cc: Whitsunday Electorate Office <WHITSUNDAY@parliament.qld.gov.au>
Subject: Forestry from regrowth and planting.

To
Committee Secretary
State Development, Natural Resources & Agriculture Industry Development Committee
Parliament House
George Street
Brisbane QLD 4000

Regarding the new proposed Vegetation legislation, we are growing timber forestry by planting and by regrowth in Paul's Pocket QLD, we registered the growing area, ex-sugar cane land in 2006, again in 2007 and reconfirmed in 2016 as farm land to be logged and cleared as and when we need to in the future. (Long term business plan for logging, backed by PMAV)

PMAV's attached.

By paying our fee \$380 and providing an aerial GPS survey we have a documented long term guarantee that this productive forestry land is now classed white category X for vegetation management on freehold land and that it CAN NOT be re-zoned under any legislation change.

We are currently 10 years down a 25 year forestry plan, that has requires significant investment in both time and money.

Clearing purpose Vegetation type Details

All purposes Category X Clearing is exempt on freehold, Indigenous and leasehold land.

Please confirm.

James Modra | Senior Systems Engineer

Hamilton Island, Great Barrier Reef Australia | PO Box 146, Hamilton Island QLD 4803

T (07) 4946 8326 [REDACTED] | [REDACTED] | www.hamiltonisland.com.au

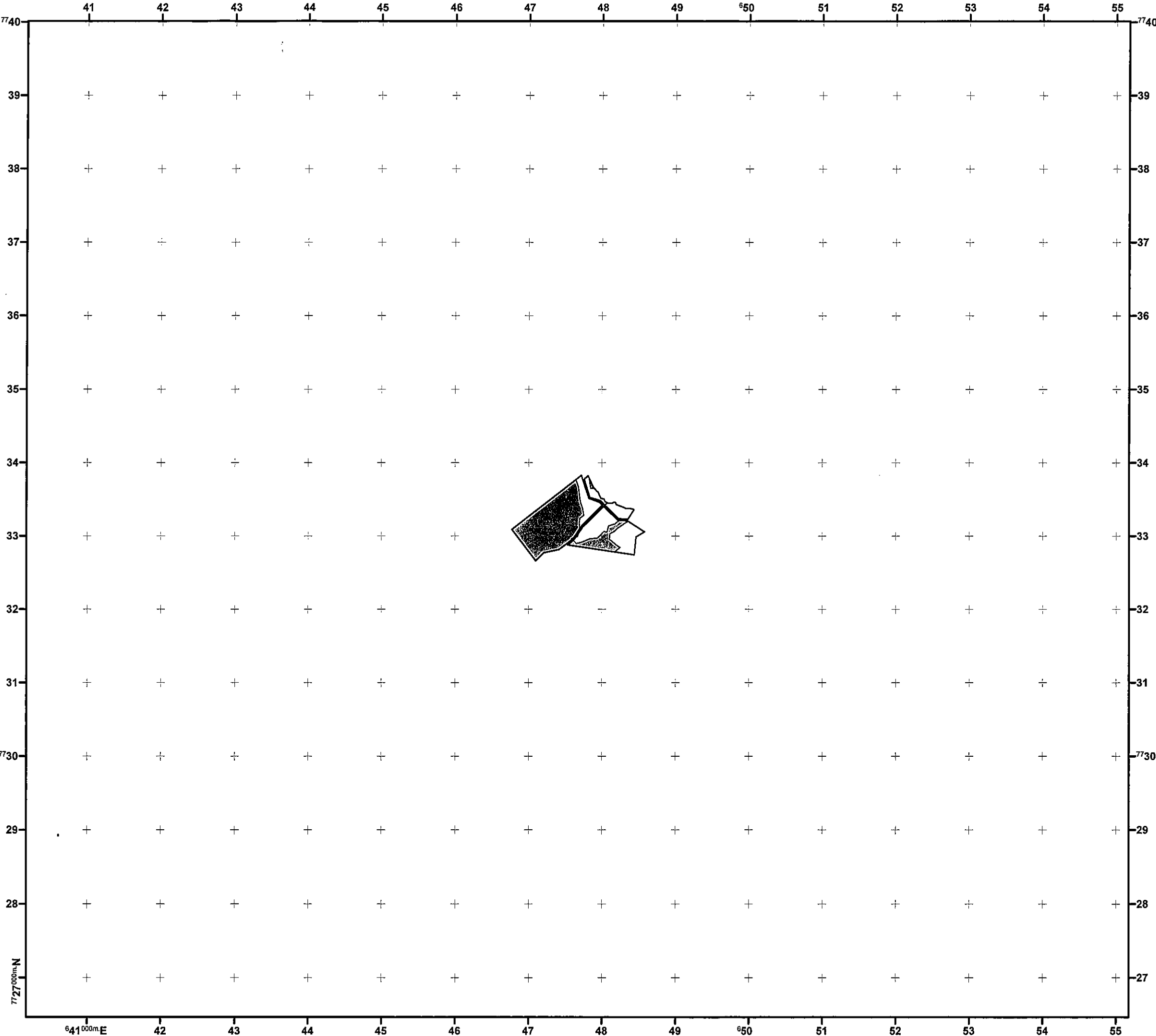

Property Map of
Assessable Vegetation

PMAV 2006/010280

LOT on PLAN
54HR275, 55HR250

Sheet
1 of 1

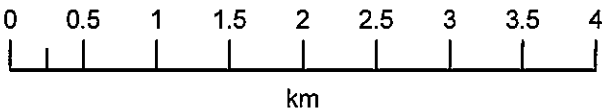

LEGEND

- Subject Lot(s)
- Area to which the PMAV does not apply
- PMAV Categories
 - Category X
 - Area subject to Certified Regional Ecosystem Mapping or other PMAV's may apply



Scale: 1:50000
(original size A3)

Notes:

Property boundary provided by Department of Natural Resources and Water
The property boundaries shown on this plan are approximate only. They are not an accurate representation of the legal boundaries.
Category X area based on Regional Ecosystem Data provided by Environmental Protection Agency (EPA).
The approximate horizontal accuracy of this data is +/- 25m.

Map Information:
Horizontal Datum: GDA 1994
Projection: Universal Transverse Mercator - Zone 55

This PMAV has been created under Section 20C(3)
of the Vegetation Management Act (1999)

Signed for the Chief Executive of the Department of
Natural Resources and Water by:

Name: Peter Hall
Title: Senior Vegetation Management Officer
Signature:
Date: 12/01/2007

Map Prepared by: KRH
Department of Natural Resources and Water
PO Box 224, Charleville, Qld, 4470
© The State of Queensland (Natural Resources and Water) 2006

Disclaimer:
While every care is taken to ensure the accuracy of this product, the Department of Natural Resources and Water makes no representations or warranties about its accuracy, reliability, completeness or suitability for any particular purpose and disclaims all responsibility and all liability (including without limitation, liability in negligence) for all expenses, losses, damages (including indirect or consequential damage) and costs which you might incur as a result of the product being inaccurate or incomplete in any way and for any reason.

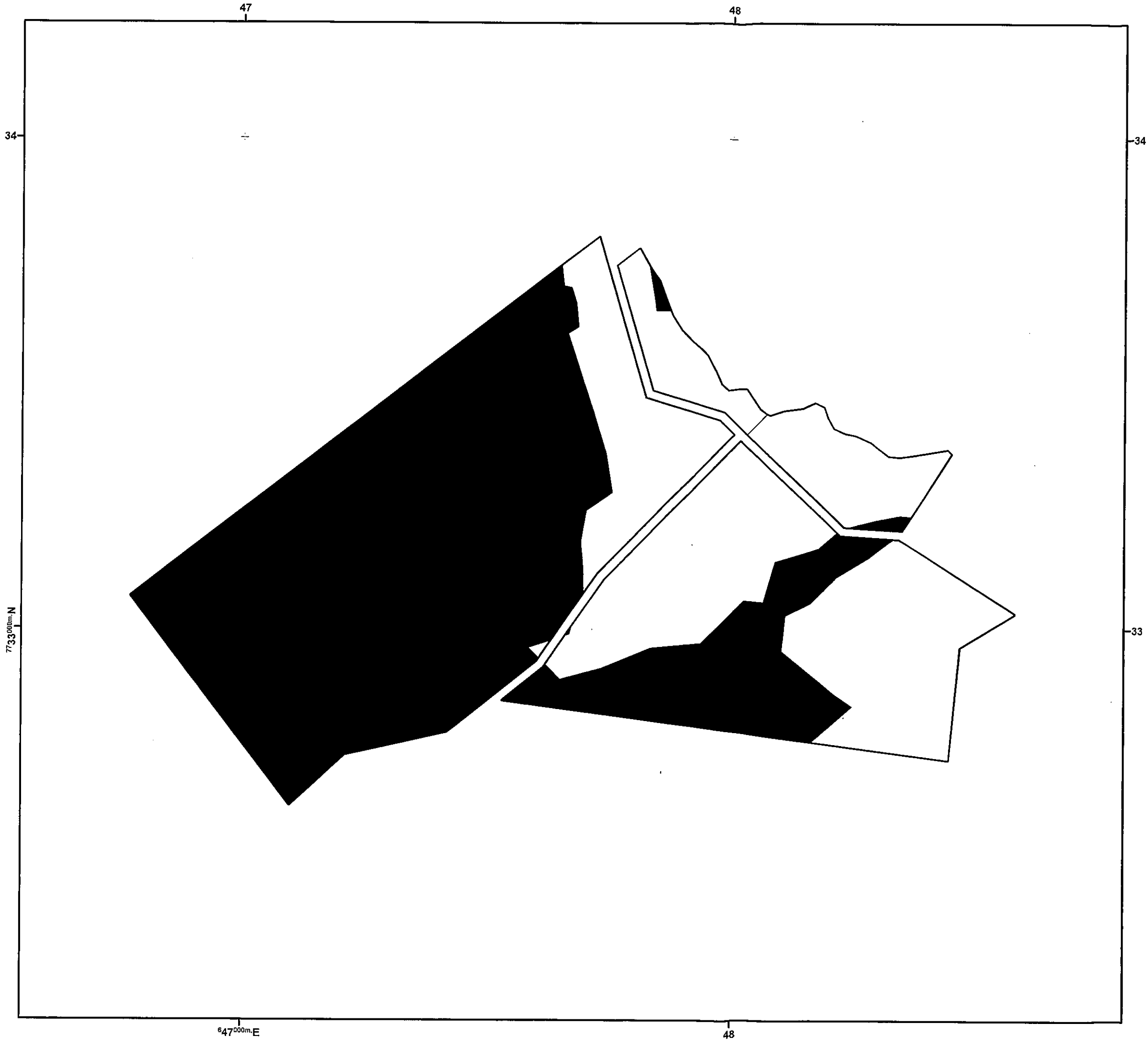

Property Map of Assessable Vegetation
PMAV 2015/006612
LOT on PLAN
54HR275, 55HR250

Sheet 1 of 1

Queensland Government

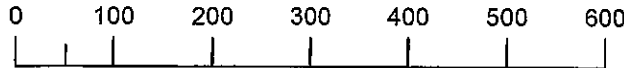

m



Scale: 1:7500
(original size A3)

LEGEND

- Subject Lot(s)
- Area to which the PMAV does not apply

Vegetation Category Area

- Category B area
- Category X area

Notes:

Property boundary provided by Department of Natural Resources and Mines
The property boundaries shown on this plan are approximate only. They are not an accurate representation of the legal boundaries.

Map Information:
Horizontal Datum: GDA 1994
Projection: Universal Transverse Mercator - Zone 55

This PMAV replaces PMAV 2006/010280 under section 20D(1) of the Vegetation Management Act 1999.

Signed for the Chief Executive of the Department of Natural Resources and Mines by:

Name: Kathryn Madigan

Title: Senior Natural Resource Management Officer

Signature: *K Madigan*

Date: 27/11/15

Map Prepared by: MAT
Department of Natural Resources and Mines
PO Box 63, Mackay, Qld, 4740

© The State of Queensland (Natural Resources and Mines) 2015

Map Preparation Date: 13/11/2015