

From: [REDACTED]
To: [SDNRAIDC](#)
Subject: Proposed Vegetation Management amendment
Date: Sunday, 25 March 2018 10:16:43 AM
Attachments: [CurrentVegetationManagementPropertyReport-20180308183501515000.pdf](#)
[ATT00001.htm](#)
[ProposedRegulatedVegetation.pdf](#)
[ATT00002.htm](#)

Dear Sir

I recently received a copy of the proposed vegetation management amendment to my property [REDACTED].

These proposed category c changes to my vegetation map effectively cover 65%+ of the property, changing the land from category x without any consultation or compensation.

And yet it is ironic that a few kilometres up the road from my property is a 3100 hectare nature refuge "The Hidden Vale UQ Wildlife Facility".

The vegetation changes to my small holding (32ha), I would say is highly influenced by this Wildlife Facility and the new bill and I see it as a land grab for research at my family expense.

The new category c areas are very subjective and unclear, covering land that is already cleared, and over pasture areas that has been the subject of encroachment by unmanaged and unsafe vegetation over the years.

This property has had a past history of quarrying and farming and as new owners we purchased this property due to the land category x and the prospect to conduct managed vegetation management to erratic feral animal habitat, develop small scale farming and areas for natives wildlife.

In addition we wished to rehabilitate the land:

- remove invasive weeds
- address land erosion
- establish feral animal fencing
- develop a small horse / cattle stud

At the moment and with the proposed changes, I will now be handing over the land / habitat to wild dogs, foxes and other feral animals to get further establish and desecrate the native wild life.

I though I was a land owner and had rights to influence and shape my piece of dirt in a positive and productive way that benefits my family, my community, my country, I was wrong.

Kind Regards
Bradley Price
[REDACTED]



Vegetation management report

Current as at 08/03/2018

This publication has been compiled by Operations Support, Department of Natural Resources, Mines and Energy.

© State of Queensland, (2018)

The Queensland Government supports and encourages the dissemination and exchange of its information. The copyright in this publication is licensed under a Creative Commons - Attribution 4.0 International (CC BY) licence.

Under this licence you are free, without having to seek our permission, to use this publication in accordance with the licence terms.



You must keep intact the copyright notice and attribute the State of Queensland as the source of the publication.

Note: Some content in this publication may have different licence terms as indicated.

For more information on this licence, visit <http://creativecommons.org/licenses/by/3.0/au/deed.en>

The information contained herein is subject to change without notice. The Queensland Government shall not be liable for technical or other errors or omissions contained herein. The reader/user accepts all risks and responsibility for losses, damages, costs and other consequences resulting directly or indirectly from using this information.

Overview

IMPORTANT INFORMATION

The Queensland Government introduced laws on 8th March 2018 that propose to:

- improve protection of high-value regrowth (proposed Category C); and
- extend riparian protection (Category R) over all six Great Barrier Reef catchments; and
- reinstate Essential Habitat protections for Near Threatened species.

What is the Proposed Regulated Vegetation Management Map?

The proposed regulated vegetation management map helps landholders to determine if their property will be affected by the proposed legislative changes.

Updated Version 10 Mapping

The Regulated Vegetation Management Map and Supporting Map have been updated to reflect the most up to date information available in relation to regional ecosystems, essential habitat and wetland mapping. This update is unrelated to the 2018 Vegetation Management Amendment Bill.

As a result of the new *Planning Act 2016*, which commenced on 3 July 2017, there are a number of changes to the Vegetation Management Framework. These changes include;

- Exemptions from the Vegetation Management Framework, commonly known as exemptions and detailed in the Sustainable Planning Regulations 2012, are now known as "exempt clearing works", and are detailed in the Planning Regulations Schedule 21; and
- Self-assessable vegetation clearing codes are now known as "accepted development vegetation clearing codes". However, as there are 15 self-assessable vegetation clearing codes available for use that will not be re-named as a result of the recent changes, the term self-assessable vegetation clearing code will be used throughout this report.

Vegetation clearing is predominantly regulated under the *Vegetation Management Act 1999* (VMA) and the *Planning Act 2016* (PA). A development permit is required to clear where the clearing is not exempt clearing work through the Planning Regulation 2017, or where it cannot be carried out under a self-assessable vegetation clearing code or an area management plan under the VMA.

Many routine vegetation management activities can be carried out as exempt clearing work listed in the Planning Regulation 2017, or through an self-assessable vegetation clearing code or an area management plan (AMP). Other activities may require you to apply for a development permit under the *Planning Act 2016*. The requirements for a development permit depend on the type of vegetation, the land tenure (e.g. freehold or leasehold land), the location, and the extent and purpose of the proposed clearing.

Please be aware that other requirements for clearing and managing vegetation may apply, even if the activity is not regulated by the Vegetation Management framework. Prior to commencing the clearing of vegetation, it is important to confirm that no other requirements apply under other legislation, including:

- Local laws in your local government area;
- Other State legislation, such as Protected Plants under the *Nature Conservation Act 1992* (NCA);
- The Commonwealth Government's *Environmental Protection and Biodiversity Act 1999* (EPBC).

Please see section 6 for contact details of other agencies you should confirm requirements with before commencing vegetation clearing.

Please note that the requirements for clearing Category C or Category R areas are located in the self-assessable vegetation clearing codes (SAVCC) for managing Category C and Category R vegetation respectively.

The information in this report will assist you to determine the options for managing vegetation on your property. Based on the lot on plan details you have supplied, this report provides the following detailed information:

- *Vegetation management framework* - an explanation of the options that may be available to manage vegetation on your property.
- *Property details* - information about the specified Lot on Plan, lot size, local government area, bioregion(s), subregion(s), catchment(s), coastal or non coastal status, and any applicable area management plans associated with your property.
- *Vegetation management details for the specified Lot on Plan* - specific information about your property including vegetation categories, regional ecosystems, watercourses, wetlands, essential habitat, land suitability and protected plants.
- *Contact information*.
- *Maps* - a series of colour maps to assist in identifying regulated vegetation on your property.
- *Other legislation contact information*.

Table of Contents

1. Vegetation management framework	5
1.1 Exempt Clearing Work	5
1.2 Self-assessable vegetation clearing codes	6
1.3 Area management plans	6
1.4 Development permits	6
2. Property details	7
2.1 Tenure	7
2.2 Property location	7
3. Vegetation management details for Lot: 62 Plan: CH31111	8
3.1 Vegetation categories	8
3.2 Regional ecosystems	9
3.3 Watercourses	9
3.4 Wetlands	9
3.5 Essential habitat	9
3.5.1 Category A and/or Category B and/or Category C	10
3.6 Land suitability	11
3.7 Protected plants (administered by the Department of Environment and Science (DES))	12
3.8 Emissions Reduction Fund (ERF)	12
4. Contact information for DNRME	13
5. Maps	14
5.1 Regulated vegetation management map	15
5.2 Vegetation management supporting map	16
5.3 Land suitability map	17
5.4 Coastal/non coastal map	18
5.5 Protected plants map administered by DES	19
6. Other relevant legislation contacts list	20

1. Vegetation management framework

The *Vegetation Management Act 1999* (VMA), the Vegetation Management Regulation 2012, the *Planning Act 2016* and the Planning Regulation 2017, in conjunction with associated policies and codes, form the Vegetation Management Framework. This framework regulates the management and clearing of assessable vegetation in Queensland.

The VMA does not apply to all land tenures or vegetation types. State forests, national parks, forest reserves and some tenure types as defined under the *Forestry Act 1959* and *Nature Conservation Act 1992* are not regulated by the VMA.

Managing or clearing vegetation may require permits under these laws.

The information provided in Sections 2 and 3 of this report, as well as the maps provided in Section 5, will assist you to determine whether your proposed clearing is:

- exempt clearing works;
- requires notification and compliance with a self-assessable vegetation clearing code or area management plan;
- requires a development permit; and/or
- in a high risk area and is therefore subject to the protected plants legislative framework (see section 3.7 of this report).

The following native vegetation is not regulated under the VMA but may require permit(s) under other laws:

- grass or non-woody herbage;
- a plant within a grassland regional ecosystem prescribed under the VM Regulation 2012; and
- a mangrove.

Although vegetation management laws may allow clearing, there may be other state, local or Commonwealth laws that apply, such as the Queensland Government's [Nature Conservation Act 1992](#) (see [Protected Plants](#)) and the Commonwealth Government's *Environment Protection and Biodiversity Conservation Act 1999* (EPBC Act). The EPBC Act regulates matters of national environmental significance, such as threatened species and ecological communities. You may need to obtain approval under the EPBC Act if your proposed clearing could have a significant impact on matters of national environmental significance. Further details are available at www.environment.gov.au.

1.1 Exempt Clearing Work

The vegetation management framework allows clearing for certain purposes without approval, known as an exempt clearing work. Exempt clearing work provisions under the *Planning Act 2016* were formerly called exemptions.

In areas that are mapped as Category X (white in colour) on the regulated vegetation management map (see section 5.1), and where the land tenure is freehold, indigenous land and leasehold land for agriculture and grazing purposes, the clearing of vegetation is considered exempt clearing work, or exempt from the VMA. For all other land tenures, contact DNRME before commencing clearing to ensure that the proposed activity is exempt clearing work. Please see Section 4 for DNRME's contact details.

A range of routine property management activities are considered exempt clearing work. A list of these is available at <https://www.qld.gov.au/environment/land/vegetation/exemptions/>.

Although vegetation management laws may allow clearing as exempt clearing work, there may be other state, local or Commonwealth laws that apply. For example, a clearing permit under the *Nature Conservation Act 1992* may be required for clearing protected plants. These requirements apply irrespective of the classification of the vegetation under the vegetation management framework. In addition, clearing that is exempt clearing work may not apply in an area subject to a development permit, a covenant, an environmental offset, an Exchange Area, a Restoration Notice, or an area mapped as Category A. Landholders considering clearing in any of these areas should contact DNRME prior to clearing to clarify if any conditions apply in the area that affect the use of the provisions for exempt clearing work.

1.2 Self-assessable vegetation clearing codes

Some clearing activities can be undertaken using a self-assessable vegetation clearing code and notification process. The codes can be downloaded at

<https://www.qld.gov.au/environment/land/vegetation/codes/>

If you intend to clear vegetation under a self-assessable vegetation clearing code, you must notify DNRME before commencing. The information in this report will assist you to complete the online notification form.

Please note that a self-assessable vegetation clearing code cannot be used in an area mapped as Category A.(see section 5.1)

You can complete the online form at

<https://apps.dnrm.qld.gov.au/vegetation/>

1.3 Area management plans

Area Management Plans (AMP) provide an alternative approval system for vegetation clearing. They list the purposes and clearing conditions that have been approved for the areas covered by the plan. It is not necessary to use an AMP, even when an AMP applies to your property.

If an area management plan applies to your property, it will be listed in Section 2.2 of this report.

To clear under an existing AMP, you must notify the DNRME before clearing starts and follow the conditions listed in the AMP. You can download the area management plan notification form and obtain a copy of the relevant AMP at

<https://www.qld.gov.au/environment/land/vegetation/area-plans/>

1.4 Development permits

If your proposed clearing is not exempt clearing work, or is not permitted under a self-assessable vegetation clearing code, or an AMP, you may be able to apply for a development permit. Information on how to apply for a development permit is available at

<https://www.qld.gov.au/environment/land/vegetation/applying/>

2. Property details

2.1 Tenure

All of the lot, plan and tenure information associated with property [REDACTED] (Calculated area in Hectares - 32.12ha), including links to relevant Smart Maps, are listed in Table 1. The tenure of the property (whether it is freehold, leasehold, or other) may be viewed by clicking on the Smart Map link(s) provided.

Table 1: Lot, plan and tenure information for the property

Lot	Plan	Tenure	Link to property on SmartMap
[REDACTED]	[REDACTED]	Freehold	[REDACTED]

The tenure of the land may affect whether the clearing is considered exempt clearing work.

Some self-assessable vegetation clearing codes apply only to freehold and leasehold land granted for grazing and agricultural purposes.

2.2 Property location

Table 2 provides a summary of the locations for property [REDACTED], in relation to natural and administrative boundaries.

Local Government(s)
Ipswich City

Bioregion(s)	Subregion(s)
Southeast Queensland	Moreton Basin

Catchment(s)
Brisbane

For the purposes of the Self-assessable vegetation clearing codes and the State Development Assessment Provisions (SDAP), this property is regarded as *
Coastal

*See also Map 5.4

Area Management Plan(s): Nil

3. Vegetation management details for [REDACTED]

3.1 Vegetation categories

Vegetation categories are shown on the regulated vegetation management map in section 5.1 of this report. A summary of vegetation categories on the subject lot are listed in Table 3. Descriptions for these categories are shown in Table 4.

Table 3: Vegetation categories for subject property. Total area: 32.14ha

Vegetation category	Area (ha)
Category B	1.97
Category X	30.17

Table 4

Category	Colour on Map	Description	Requirements
A	red	Compliance areas, environmental offset areas and voluntary declaration areas	There may be special conditions that apply in a Category A area. Before clearing, contact DNRME to confirm any requirements in a Category A area.
B	dark blue	Remnant vegetation areas	Clearing may be considered exempt clearing work, or can be undertaken after notifying under a self-assessable vegetation clearing code or an Area Management Plan, or may require a Development Permit.
C	light blue	High-value regrowth areas	Clearing may be considered exempt clearing work, or can be undertaken after notifying under the self-assessable vegetation clearing code for Managing Category C Regrowth vegetation.
R	yellow	Regrowth within 50m of a watercourse or drainage feature in the priority reef catchment areas	Clearing may be considered exempt clearing work, or can be undertaken after notifying under the self-assessable vegetation clearing code for Managing Category R Regrowth vegetation.
X	white	Clearing is considered accepted development on freehold land, indigenous land and leasehold land for agriculture and grazing purposes. Contact DNRME to clarify whether a development permit is required for other State land tenures.	No permit or notification required on freehold land, indigenous land and leasehold land for agriculture and grazing. A Development Permit may be required for some State land tenures.

Property Map of Assessable Vegetation (PMAV)

This report does not confirm if a Property Map of Assessable Vegetation (PMAV) exists on a lot. To confirm whether or not a PMAV exists on a lot, please check the PMAV layer on the Queensland Globe², or contact DNRME on 135 834.

3.2 Regional ecosystems

The endangered, of concern and least concern regional ecosystems on your property are shown on the vegetation management supporting map in section 5.2 and are listed in Table 5.

A description of regional ecosystems can be accessed online at

<https://www.qld.gov.au/environment/plants-animals/plants/ecosystems/descriptions/>

Table 5: Regional ecosystems present on subject property

Regional Ecosystem	VMA Status	Category	Area (Ha)	Short Description	Structure Category
12.9-10.2	Least concern	B	0.89	Corymbia citriodora subsp. variegata +/- Eucalyptus crebra open forest on sedimentary rocks	Mid-dense
12.9-10.7	Of concern	B	1.08	Eucalyptus crebra +/- E. tereticornis, Corymbia tessellaris, Angophora spp., E. melanophloia woodland on sedimentary rocks	Sparse
non-rem	None	X	30.17	None	None

Please note:

1. All area and area derived figures included in this table have been calculated via reprojecting relevant spatial features to Albers equal-area conic projection (central meridian = 146, datum Geocentric Datum of Australia 1994). As a result, area figures may differ slightly if calculated for the same features using a different co-ordinate system.
2. If Table 5 contains a Category 'plant', please be aware that this refers to 'plantations' such as forestry, and these areas are considered non-remnant under the VMA.

The VMA status of the regional ecosystem (whether it is endangered, of concern or least concern) also determines if any of the following are applicable:

- exempt clearing work
- self assessable vegetation clearing codes
- performance outcomes in State Development Assessment Provisions (SDAP).

Some clearing purposes are limited to a particular group of regional ecosystems (e.g. encroachment) and some self-assessable vegetation clearing codes allow clearing only in certain regional ecosystems.

3.3 Watercourses

Vegetation management watercourses and drainage features for this property are shown on the vegetation management supporting map in section 5.2.

3.4 Wetlands

There are no vegetation management wetlands present on this property.

3.5 Essential habitat

Protected wildlife is native wildlife prescribed under the *Nature Conservation Act 1992* (NCA), and includes endangered or vulnerable wildlife.

Essential habitat identifies areas in which species of wildlife that are Endangered or Vulnerable under the *Nature Conservation Act 1992* for which suitable habitat occurs on the lot, or where they have been known to occur up to 1.1 kilometres from a lot on which there is assessable vegetation. These important habitat areas are protected under the VMA.

Any essential habitat on this property will be shown as blue hatching on the vegetation supporting map in section 5.2.

If essential habitat is identified on the lot, information about the protected wildlife species is provided in Table 6 below. The numeric labels on the vegetation management supporting map can be cross referenced with Table 6 to outline the essential habitat factors for that particular species. There may be essential habitat for more than one species on each lot, and areas of Category A, Category B and Category C can be mapped as Essential Habitat.

Essential habitat is compiled from a combination of species habitat models and buffered species records. Regional ecosystem is a mandatory essential habitat factor, unless otherwise stated. Essential habitat, for protected wildlife, means an area of vegetation shown on the Regulated Vegetation Management Map as assessable vegetation -

- 1) that has at least 3 essential habitat factors for the protected wildlife that must include any essential habitat factors that are stated as mandatory for the protected wildlife in the essential habitat database. Essential habitat factors are comprised of - regional ecosystem (mandatory for most species), vegetation community, altitude, soils, position in landscape; or
- 2) in which the protected wildlife, at any stage of its life cycle, is located.

If there is no essential habitat mapping shown on the vegetation management supporting map for this lot, and there is no table in the sections below, it confirms that there is no essential habitat on the lot.

3.5.1 Category A and/or Category B and/or Category C

Table 6: Essential habitat in Category A and/or Category B and/or Category C

Label	Scientific Name	Common Name	NCA Status	Vegetation Community	Altitude	Soils	Position in Landscape
1171	<i>Calyptorhynchus lathamii</i>	glossy black-cockatoo	V	Lowland and highland eucalypt forest and woodland, including riparian, callitris and brigalow scrub areas, with <i>Casuarina</i> (<i>C. glauca</i> , <i>C. cristata</i>)/ <i>Allocasuarina</i> spp. (<i>A. torulosa</i> , <i>A. littoralis</i>). Nest in large vertical hollow (1-2m deep, 25-50cm diameter) up to 28m above ground in tall slightly isolated tree usually near principal food source (<i>Allocasuarina</i> / <i>Casuarina</i>).	Sea level to 1200m.	None	None
860	<i>Phascolarctos cinereus</i>	koala	V	SEQ: Open eucalypt forest and woodland that has: a) multiple strata layers containing <i>Eucalyptus</i> , <i>Corymbia</i> , <i>Angophora</i> , <i>Lophostemon</i> or <i>Melaleuca</i> trees that-at 1.3 metres above the ground-have a diameter both greater and less than 30 centimetres; and b) at least 1 of the following species: <i>Eucalyptus tereticornis</i> , <i>E. propinqua</i> , <i>E. microcorys</i> , <i>E. biturbinata</i> , <i>E. robusta</i> , <i>E. camaldulensis</i> , <i>E. major</i> and <i>E. longirostrata</i> . Other species that may be locally important include: <i>E. eugenioides</i> , <i>E. racemosa</i> , <i>E. crebra</i> , <i>E. exserta</i> , <i>E. seeana</i> , <i>Lophostemon confertus</i> , <i>L. suaveolens</i> , <i>Melaleuca quinquenervia</i> , <i>E. umbra</i> , <i>E. carnea</i> , <i>E. latisinensis</i> , <i>E. fibrosa</i> , <i>E. grandis</i> , <i>E. acmenoides</i> , <i>E. tindaliae</i> , <i>Eucalyptus bancroftii</i> , <i>Corymbia citriodora</i> , <i>C. henryi</i> , <i>C. intermedia</i> , <i>Eucalyptus dunnii</i> , <i>E. populnea</i> , <i>E. resinifera</i> , <i>E. siderophloia</i> , <i>Eucalyptus saligna</i> , <i>E. pilularis</i> and <i>E. molucana</i> . Outside SEQ: Open eucalypt forest and woodland that contains <i>Eucalyptus</i> &/or <i>Corymbia</i> spp. Tree species used for food varies across State and can include <i>Eucalyptus tereticornis</i> , <i>E. camaldulensis</i> , <i>E. coolabah</i> , <i>E. drepanophylla</i> , <i>E. platyphylla</i> , <i>E. orgadophylla</i> , <i>E. thozetiana</i> , <i>E. melanophloia</i> , <i>E. populnea</i> , <i>E. brownii</i> , <i>E. melliodora</i> , <i>E. dealbata</i> , <i>E. microtheca</i> , <i>E. crebra</i> , <i>E. exserta</i> , <i>E. blakelyi</i> , <i>E. papuana</i> , <i>E. terminalis</i> , <i>C. intermedia</i> , <i>E. propinqua</i> , <i>E. seeana</i> , <i>E. microcorys</i> , <i>E. resinifera</i> , <i>E. biturbinata</i> , <i>E. robusta</i> , <i>E. major</i> , <i>E. longirostrata</i> , <i>E. molucana</i> , <i>E. acmenoides</i> , <i>E. pilularis</i> , <i>Allocasuarina torulosa</i> , <i>Lophostemon confertus</i> , <i>L. suaveolens</i> , <i>Callitris columellaris</i> , <i>Corymbia tessellaris</i> , <i>C. citriodora</i> , <i>C. henryi</i> , <i>E. bancroftii</i> , <i>Eucalyptus dunnii</i> , <i>E. grandis</i> , <i>E. fibrosa</i> , <i>E. carnea</i> , <i>Eucalyptus saligna</i> , <i>E. racemosa</i> , <i>E. eugenioides</i> , <i>E. siderophloia</i> , <i>E. tindaliae</i> , <i>Melaleuca quinquenervia</i> , and <i>M. leucadendra</i> .	Sea level to 1000m.	None	Riparian areas, plains and hill/escarpment slopes.

Label	Regional Ecosystem (mandatory unless otherwise specified)
1171	6.3.1, 6.3.2, 6.3.3, 6.3.4, 6.3.5, 6.3.8, 6.3.9, 6.3.16, 6.3.17, 6.3.18, 6.3.24, 6.3.25, 6.4.1, 6.4.2, 6.4.3, 6.5.1, 6.5.2, 6.5.3, 6.5.5, 6.5.17, 6.5.19, 6.7.2, 6.7.5, 6.7.6, 8.2.1, 8.2.3, 8.2.4, 8.2.6, 8.2.7, 8.2.8, 8.2.12, 8.2.13, 8.2.14, 8.3.2, 8.3.3, 8.3.5, 8.3.6, 8.3.8, 8.3.11, 8.3.13, 8.5.1, 8.5.2, 8.5.3, 8.5.5, 8.5.6, 8.9.1, 8.11.1, 8.11.3, 8.11.4, 8.11.5, 8.11.6, 8.11.8, 8.12.4, 8.12.5, 8.12.6, 8.12.7, 8.12.8, 8.12.9, 8.12.12, 8.12.14, 8.12.20, 8.12.22, 8.12.23, 8.12.25, 8.12.26, 8.12.27, 8.12.31, 8.12.32, 9.3.1, 9.3.2, 9.3.3, 9.3.4, 9.3.5, 9.3.6, 9.3.7, 9.3.8, 9.3.9, 9.3.11, 9.3.13, 9.3.14, 9.3.15, 9.3.16, 9.3.17, 9.3.18, 9.3.19, 9.3.20, 9.3.21, 9.3.22, 9.3.23, 9.4.1, 9.4.2, 9.4.3, 9.5.1, 9.5.3, 9.5.4, 9.5.5, 9.5.6, 9.5.7, 9.5.8, 9.5.9, 9.5.10, 9.5.11, 9.5.12, 9.5.16, 9.7.1, 9.7.2, 9.7.3, 9.7.5, 9.7.6, 9.8.1, 9.8.2, 9.8.4, 9.8.5, 9.8.6, 9.8.9, 9.8.10, 9.8.11, 9.10.1, 9.10.3, 9.10.4, 9.10.5, 9.10.6, 9.10.7, 9.10.8, 9.11.1, 9.11.2, 9.11.3, 9.11.4, 9.11.5, 9.11.7, 9.11.10, 9.11.11, 9.11.12, 9.11.13, 9.11.15, 9.11.16, 9.11.17, 9.11.18, 9.11.19, 9.11.23, 9.11.26, 9.11.28, 9.11.29, 9.11.31, 9.11.32, 9.12.1, 9.12.2, 9.12.3, 9.12.4, 9.12.5, 9.12.6, 9.12.7, 9.12.10, 9.12.11, 9.12.12, 9.12.13, 9.12.16, 9.12.17, 9.12.18, 9.12.19, 9.12.20, 9.12.21, 9.12.22, 9.12.23, 9.12.24, 9.12.26, 9.12.28, 9.12.30, 9.12.31, 9.12.33, 9.12.35, 9.12.37, 9.12.39, 11.2.1, 11.2.2, 11.2.5, 11.3.1, 11.3.2, 11.3.3, 11.3.4, 11.3.6, 11.3.7, 11.3.8, 11.3.9, 11.3.10, 11.3.12, 11.3.13, 11.3.14, 11.3.15, 11.3.16, 11.3.17, 11.3.18, 11.3.19, 11.3.23, 11.3.25, 11.3.26, 11.3.27, 11.3.28, 11.3.29, 11.3.30, 11.3.35, 11.3.36, 11.3.37, 11.3.38, 11.3.39, 11.4.2, 11.4.3, 11.4.5, 11.4.7, 11.4.8, 11.4.9, 11.4.10, 11.4.12, 11.4.13, 11.5.1, 11.5.2, 11.5.3, 11.5.4, 11.5.5, 11.5.7, 11.5.8, 11.5.9, 11.5.12, 11.5.13, 11.5.14, 11.5.16, 11.5.17, 11.5.20, 11.5.21, 11.7.1, 11.7.2, 11.7.4, 11.7.6, 11.8.1, 11.8.2, 11.8.4, 11.8.5, 11.8.8, 11.8.9, 11.8.11, 11.8.12, 11.8.14, 11.8.15, 11.9.1, 11.9.2, 11.9.3, 11.9.5, 11.9.6, 11.9.7, 11.9.9, 11.9.10, 11.9.13, 11.9.14, 11.10.1, 11.10.2, 11.10.3, 11.10.4, 11.10.5, 11.10.6, 11.10.7, 11.10.9, 11.10.11, 11.10.12, 11.10.13, 11.11.1, 11.11.3, 11.11.4, 11.11.6, 11.11.7, 11.11.8, 11.11.9, 11.11.10, 11.11.11, 11.11.13, 11.11.14, 11.11.15, 11.11.16, 11.11.19, 11.11.20, 11.12.1, 11.12.2, 11.12.3, 11.12.5, 11.12.6, 11.12.7, 11.12.8, 11.12.9, 11.12.10, 11.12.11, 11.12.12, 11.12.13, 11.12.14, 11.12.15, 11.12.17, 11.12.19, 11.12.20, 11.12.21, 12.2.5, 12.2.6, 12.2.13, 12.2.14, 12.3.11, 12.5.1, 12.5.2, 12.5.3, 12.5.4, 12.5.6, 12.8.1, 12.8.2, 12.8.8, 12.8.10, 12.8.11, 12.8.12, 12.8.14, 12.8.16, 12.8.19, 12.8.20, 12.8.23, 12.8.25, 12.9-10.2, 12.9-10.4, 12.9-10.5, 12.9-10.6, 12.9-10.9, 12.9-10.12, 12.9-10.14, 12.9-10.17, 12.9-10.19, 12.9-10.20, 12.11.2, 12.11.3, 12.11.5, 12.11.6, 12.11.9, 12.11.15, 12.11.23, 12.11.24, 12.11.25, 12.11.27, 12.12.2, 12.12.5, 12.12.6, 12.12.9, 12.12.11, 12.12.15, 12.12.20, 12.12.23, 12.12.26, 13.3.1, 13.3.2, 13.3.3, 13.3.4, 13.3.5, 13.3.7, 13.9.2, 13.11.1, 13.11.2, 13.11.3, 13.11.4, 13.11.5, 13.11.6, 13.11.8, 13.12.1, 13.12.2, 13.12.3, 13.12.4, 13.12.5, 13.12.8, 13.12.9, 13.12.10
860	SEQ: 11.3.2, 11.3.25, 11.3.26, 11.3.4, 11.8.2, 11.8.4, 11.8.5, 11.8.8, 11.9.9, 12.11.14, 12.11.16, 12.11.17, 12.11.18, 12.11.2, 12.11.22, 12.11.23, 12.11.24, 12.11.25, 12.11.26, 12.11.27, 12.11.28, 12.11.3, 12.11.5, 12.11.6, 12.11.7, 12.11.8, 12.11.9, 12.12.11, 12.12.12, 12.12.14, 12.12.15, 12.12.2, 12.12.23, 12.12.24, 12.12.25, 12.12.28, 12.12.3, 12.12.5, 12.12.6, 12.12.7, 12.12.8, 12.12.9, 12.2.10, 12.2.5, 12.2.6, 12.2.7, 12.2.8, 12.3.10, 12.3.11, 12.3.14, 12.3.18, 12.3.19, 12.3.2, 12.3.20, 12.3.3, 12.3.4, 12.3.5, 12.3.6, 12.3.7, 12.3.9, 12.5.1, 12.5.10, 12.5.12, 12.5.2, 12.5.3, 12.5.4, 12.5.6, 12.5.7, 12.8.1, 12.8.11, 12.8.12, 12.8.14, 12.8.16, 12.8.17, 12.8.20, 12.8.24, 12.8.25, 12.8.8, 12.8.9, 12.9-10.1, 12.9-10.11, 12.9-10.12, 12.9-10.14, 12.9-10.17, 12.9-10.18, 12.9-10.19, 12.9-10.2, 12.9-10.21, 12.9-10.26, 12.9-10.27, 12.9-10.28, 12.9-10.29, 12.9-10.3, 12.9-10.4, 12.9-10.5, 12.9-10.7, 12.9-10.8, Outside SEQ: 4.3.1, 4.3.2, 4.3.3, 4.3.4, 4.3.5, 4.3.6, 4.3.8, 4.3.10, 4.3.11, 4.4.1, 4.5.3, 4.5.5, 4.5.6, 4.5.8, 4.5.9, 4.7.1, 4.7.7, 4.7.8, 4.9.6, 4.9.10, 4.9.12, 4.9.17, 6.3.1, 6.3.2, 6.3.3, 6.3.4, 6.3.5, 6.3.7, 6.3.8, 6.3.9, 6.3.11, 6.3.12, 6.3.17, 6.3.18, 6.3.22, 6.3.24, 6.3.25, 6.4.1, 6.4.2, 6.4.3, 6.4.4, 6.5.1, 6.5.2, 6.5.3, 6.5.5, 6.5.6, 6.5.7, 6.5.8, 6.5.9, 6.5.10, 6.5.11, 6.5.13, 6.5.14, 6.5.15, 6.5.16, 6.5.17, 6.5.18, 6.5.19, 6.6.2, 6.7.1, 6.7.2, 6.7.5, 6.7.6, 6.7.7, 6.7.9, 6.7.11, 6.7.12, 6.7.13, 6.7.14, 6.7.17, 6.9.3, 7.2.3, 7.2.4, 7.2.7, 7.2.11, 7.3.7, 7.3.8, 7.3.9, 7.3.12, 7.3.13, 7.3.14, 7.3.16, 7.3.19, 7.3.20, 7.3.21, 7.3.25, 7.3.26, 7.3.39, 7.3.40, 7.3.42, 7.3.43, 7.3.44, 7.3.45, 7.3.47, 7.3.48, 7.3.50, 7.5.1, 7.5.2, 7.5.3, 7.5.4, 7.8.7, 7.8.8, 7.8.10, 7.8.15, 7.8.16, 7.8.17, 7.8.18, 7.8.19, 7.11.5, 7.11.6, 7.11.13, 7.11.14, 7.11.16, 7.11.18, 7.11.19, 7.11.20, 7.11.21, 7.11.31, 7.11.32, 7.11.33, 7.11.34, 7.11.35, 7.11.37, 7.11.41, 7.11.42, 7.11.43, 7.11.44, 7.11.45, 7.11.46, 7.11.47, 7.11.48, 7.11.49, 7.11.50, 7.11.51, 7.12.4, 7.12.5, 7.12.17, 7.12.21, 7.12.22, 7.12.23, 7.12.24, 7.12.25, 7.12.26, 7.12.27, 7.12.28, 7.12.29, 7.12.30, 7.12.33, 7.12.34, 7.12.35, 7.12.51, 7.12.52, 7.12.53, 7.12.54, 7.12.55, 7.12.56, 7.12.57, 7.12.58, 7.12.59, 7.12.60, 7.12.61, 7.12.62, 7.12.63, 7.12.65, 7.12.66, 7.12.69, 8.1.5, 8.2.3, 8.2.6, 8.2.7, 8.2.8, 8.2.11, 8.2.12, 8.2.13, 8.2.14, 8.3.1, 8.3.2, 8.3.3, 8.3.5, 8.3.6, 8.3.8, 8.3.10, 8.3.11, 8.3.13, 8.5.1, 8.5.2, 8.5.3, 8.5.5, 8.5.6, 8.5.7, 8.9.1, 8.10.1, 8.11.1, 8.11.3, 8.11.4, 8.11.5, 8.11.6, 8.11.8, 8.11.10, 8.11.12, 8.12.4, 8.12.5, 8.12.6, 8.12.7, 8.12.8, 8.12.9, 8.12.12, 8.12.14, 8.12.20, 8.12.22, 8.12.23, 8.12.25, 8.12.26, 8.12.27, 8.12.29, 8.12.31, 8.12.32, 9.3.1, 9.3.2, 9.3.3, 9.3.4, 9.3.5, 9.3.6, 9.3.7, 9.3.8, 9.3.10, 9.3.11, 9.3.13, 9.3.14, 9.3.15, 9.3.16, 9.3.17, 9.3.19, 9.3.20, 9.3.21, 9.3.22, 9.3.27, 9.4.1, 9.4.2, 9.4.3, 9.5.1, 9.5.3, 9.5.4, 9.5.5, 9.5.6, 9.5.7, 9.5.8, 9.5.9, 9.5.10, 9.5.11, 9.5.12, 9.5.15, 9.5.16, 9.5.17, 9.7.1, 9.7.2, 9.7.3, 9.7.4, 9.7.5, 9.7.6, 9.8.1, 9.8.2, 9.8.3, 9.8.4, 9.8.5, 9.8.9, 9.8.10, 9.8.11, 9.8.13, 9.10.1, 9.10.3, 9.10.4, 9.10.5, 9.10.7, 9.10.8, 9.11.1, 9.11.2, 9.11.3, 9.11.4, 9.11.5, 9.11.7, 9.11.10, 9.11.12, 9.11.13, 9.11.14, 9.11.15, 9.11.16, 9.11.17, 9.11.18, 9.11.19, 9.11.21, 9.11.22, 9.11.23, 9.11.24, 9.11.25, 9.11.26, 9.11.28, 9.11.29, 9.11.30, 9.11.31, 9.11.32, 9.12.1, 9.12.2, 9.12.3, 9.12.4, 9.12.5, 9.12.6, 9.12.7, 9.12.10, 9.12.11, 9.12.12, 9.12.13, 9.12.14, 9.12.15, 9.12.16, 9.12.17, 9.12.18, 9.12.19, 9.12.20, 9.12.21, 9.12.22, 9.12.23, 9.12.24, 9.12.25, 9.12.26, 9.12.27, 9.12.28, 9.12.29, 9.12.30, 9.12.31, 9.12.32, 9.12.33, 9.12.35, 9.12.36, 9.12.37, 9.12.38, 9.12.39, 9.12.44, 10.3.2, 10.3.3, 10.3.5, 10.3.6, 10.3.9, 10.3.10, 10.3.11, 10.3.12, 10.3.13, 10.3.14, 10.3.15, 10.3.17, 10.3.20, 10.3.27, 10.3.28, 10.4.3, 10.4.9, 10.5.1, 10.5.2, 10.5.4, 10.5.5, 10.5.7, 10.5.8, 10.5.9, 10.5.10, 10.5.11, 10.5.12, 10.7.1, 10.7.2, 10.7.3, 10.7.4, 10.7.5, 10.7.9, 10.7.10, 10.7.11, 10.7.12, 10.9.2, 10.9.3, 10.9.5, 10.10.1, 10.10.3, 10.10.4, 10.10.5, 10.10.7, 11.2.1, 11.2.5, 11.3.1, 11.3.2, 11.3.3, 11.3.4, 11.3.5, 11.3.6, 11.3.7, 11.3.9, 11.3.10, 11.3.12, 11.3.13, 11.3.14, 11.3.15, 11.3.16, 11.3.17, 11.3.18, 11.3.19, 11.3.21, 11.3.23, 11.3.25, 11.3.26, 11.3.27, 11.3.28, 11.3.29, 11.3.30, 11.3.32, 11.3.33, 11.3.35, 11.3.36, 11.3.37, 11.3.38, 11.3.39, 11.4.2, 11.4.3, 11.4.7, 11.4.8, 11.4.9, 11.4.10, 11.4.12, 11.4.13, 11.5.1, 11.5.2, 11.5.3, 11.5.4, 11.5.5, 11.5.7, 11.5.8, 11.5.9, 11.5.12, 11.5.13, 11.5.14, 11.5.17, 11.5.18, 11.5.20, 11.5.21, 11.7.1, 11.7.2, 11.7.3, 11.7.4, 11.7.6, 11.7.7, 11.8.1, 11.8.2, 11.8.4, 11.8.5, 11.8.8, 11.8.11, 11.8.12, 11.8.14, 11.8.15, 11.9.1, 11.9.2, 11.9.3, 11.9.5, 11.9.6, 11.9.7, 11.9.9, 11.9.10, 11.9.11, 11.9.13, 11.9.14, 11.10.1, 11.10.2, 11.10.3, 11.10.4, 11.10.5, 11.10.6, 11.10.7, 11.10.9, 11.10.11, 11.10.12, 11.10.13, 11.11.1, 11.11.2, 11.11.3, 11.11.4, 11.11.6, 11.11.7, 11.11.8, 11.11.9, 11.11.10, 11.11.11, 11.11.12, 11.11.13, 11.11.14, 11.11.15, 11.11.16, 11.11.17, 11.11.19, 11.11.20, 11.11.21, 11.12.1, 11.12.2, 11.12.3, 11.12.5, 11.12.6, 11.12.7, 11.12.8, 11.12.9, 11.12.10, 11.12.13, 11.12.14, 11.12.15, 11.12.16, 11.12.17, 11.12.19, 11.12.20, 13.3.1, 13.3.2, 13.3.3, 13.3.4, 13.3.5, 13.3.7, 13.9.2, 13.11.1, 13.11.2, 13.11.3, 13.11.4, 13.11.5, 13.11.6, 13.11.8, 13.11.9, 13.12.1, 13.12.2, 13.12.3, 13.12.4, 13.12.5, 13.12.6, 13.12.8, 13.12.9, 13.12.10

3.6 Land suitability

Land suitability mapping and information is required if you are applying to clear vegetation for high-value or irrigated high-value agriculture. Land suitability assessment addresses the capacity of land to sustain specific land uses such as cropping, irrigated agriculture and forestry.

A land suitability map for this property is provided in section 5.3. The map provides detailed land suitability, agricultural land classification, or soil and land resource mapping data where it is available.

The land suitability project that applies to this property is shown in Table 7 and Table 8.

Table 7: Land suitability project details for this property

Project name	Project code	Start date	Scale
Moreton Land Management Manual (MFM)	MFM	1982-01-01 00:00:00	250000

Table 8: Available land suitability project reports for this property

Project name	Availability of report
Moreton Land Management Manual (MFM)	Available at www.publications.qld.gov.au

3.7 Protected plants (administered by the Department of Environment and Science (DES))

In Queensland, all plants that are native to Australia are protected plants under the *Nature Conservation Act 1992* (NCA), with clearing of protected plants in the wild regulated by the [Nature Conservation \(Wildlife Management\) Regulation 2006](#). These requirements apply irrespective of the classification of the vegetation under the *Vegetation Management Act 1999*.

Prior to clearing, if the plants proposed to be cleared are in the wild (see [Operational policy: When a protected plant in Queensland is considered to be 'in the wild'](#)) and the exemptions under the [Nature Conservation \(Wildlife Management\) Regulation 2006](#) are not applicable to the proposed clearing, you must check the flora survey trigger map to determine if any part of the area to be cleared is within a high risk area. The trigger map for this property is provided in section 5.5. The exemptions relate to:

- imminent risk of death or serious injury (refer s261A)
- imminent risk of serious damage to a building or other structure on land, or to personal property (refer s261B)
- *Fire and Emergency Service Act 1990* (refer 261C)
- previously cleared areas (refer s261ZB)
- maintenance activities (refer s261ZC)
- firebreak or fire management line (refer s261ZD)
- self-assessable vegetation clearing code (refer s261ZE)
- conservation purposes (refer s261ZG)
- authorised in particular circumstances (refer s385).

Some exemptions under the NCA are the same as exempt clearing work (formerly known as exemptions) from the *Vegetation Management Act 1999* (i.e. listed in the Planning Regulations 2017) while some are different.

If the proposed area to be cleared is shown as blue (i.e. high risk) on the flora survey trigger map, a flora survey of the clearing impact area must be undertaken in accordance with the flora survey guidelines. The main objective of a flora survey is to locate any endangered, vulnerable or near threatened plants (EVNT plants) that may be present in the clearing impact area.

If a flora survey identifies that EVNT plants are not present within the clearing impact area or clearing within 100m of EVNT plants can be avoided, the clearing activity is exempt from a permit. An [exempt clearing notification form](#) must be submitted to the Department of Environment and Science, with a copy of the flora survey report, at least one week prior to clearing. The clearing must be conducted within two years after the flora survey report was submitted.

If a flora survey identifies that EVNT plants are present in, or within 100m of, the area to be cleared, a clearing permit is required before any clearing is undertaken. The flora survey report, as well as an impact management report, must be submitted with the [application form clearing permit](#).

In an area other than a high risk area, a clearing permit is only required where a person is, or becomes aware that EVNT plants are present in, or within 100m of, the area to be cleared. You must keep a copy of the flora survey trigger map for the area subject to clearing for five years from the day the clearing starts. If you do not clear within the 12 month period that the flora survey trigger map was printed, you need to print and check a new flora survey trigger map.

Further information on protected plants is available at

<http://www.ehp.qld.gov.au/licences-permits/plants-animals/protected-plants/>

For assistance on the protected plants flora survey trigger map for this property, please contact the Department of Environment and Science at palm@des.qld.gov.au.

3.8 Emissions Reduction Fund (ERF)

The ERF is an Australian Government scheme which offers incentives for businesses and communities across the economy to reduce emissions.

Under the ERF, farmers can earn money from activities such as planting (and keeping) trees, managing regrowth vegetation and adopting more sustainable agricultural practices.

The purpose of a project is to remove greenhouse gases from the atmosphere. Each project will provide new economic opportunities for farmers, forest growers and land managers.

Further information on ERF is available at <https://www.qld.gov.au/environment/land/state/use/carbon-rights/>.

4. Contact information for DNRME

For further information on vegetation management:

Phone 135VEG (135 834)

Email vegetation@dnrme.qld.gov.au

Visit www.dnrme.qld.gov.au/our-department/contact-us/vegetation-contacts to submit an online enquiry.

For contact details for other State and Commonwealth agencies, please see the "Other relevant legislation contacts list" in Section 6.

5. Maps

The maps included in this report may also be requested individually at:

<https://www.dnrme.qld.gov.au/qld/environment/land/vegetation/vegetation-map-request-form>

and

<http://www.ehp.qld.gov.au/licences-permits/plants-animals/protected-plants/map-request.php>

Regulated vegetation management map

The regulated vegetation management map shows vegetation categories to determine clearing requirements. These maps are updated monthly to show new [property maps of assessable vegetation \(PMAV\)](#).

Vegetation management supporting map

The vegetation management supporting map provides information on regional ecosystems, wetlands, watercourses and essential habitat.

Land suitability map

The land suitability map assists with identifying the land suitability category under the high-value and irrigated high-value agriculture vegetation clearing purpose.

Coastal/non coastal map

The coastal/non-coastal map confirms whether the lot, or which parts of the lot, are considered coastal or non-coastal for the purposes of the self-assessable vegetation clearing codes and the State Development Assessment Provisions (SDAP).

Protected plants map

The protected plants map shows areas where particular provisions of the *Nature Conservation Act 1992* apply to the clearing of protected plants.

5.1 Regulated vegetation management map

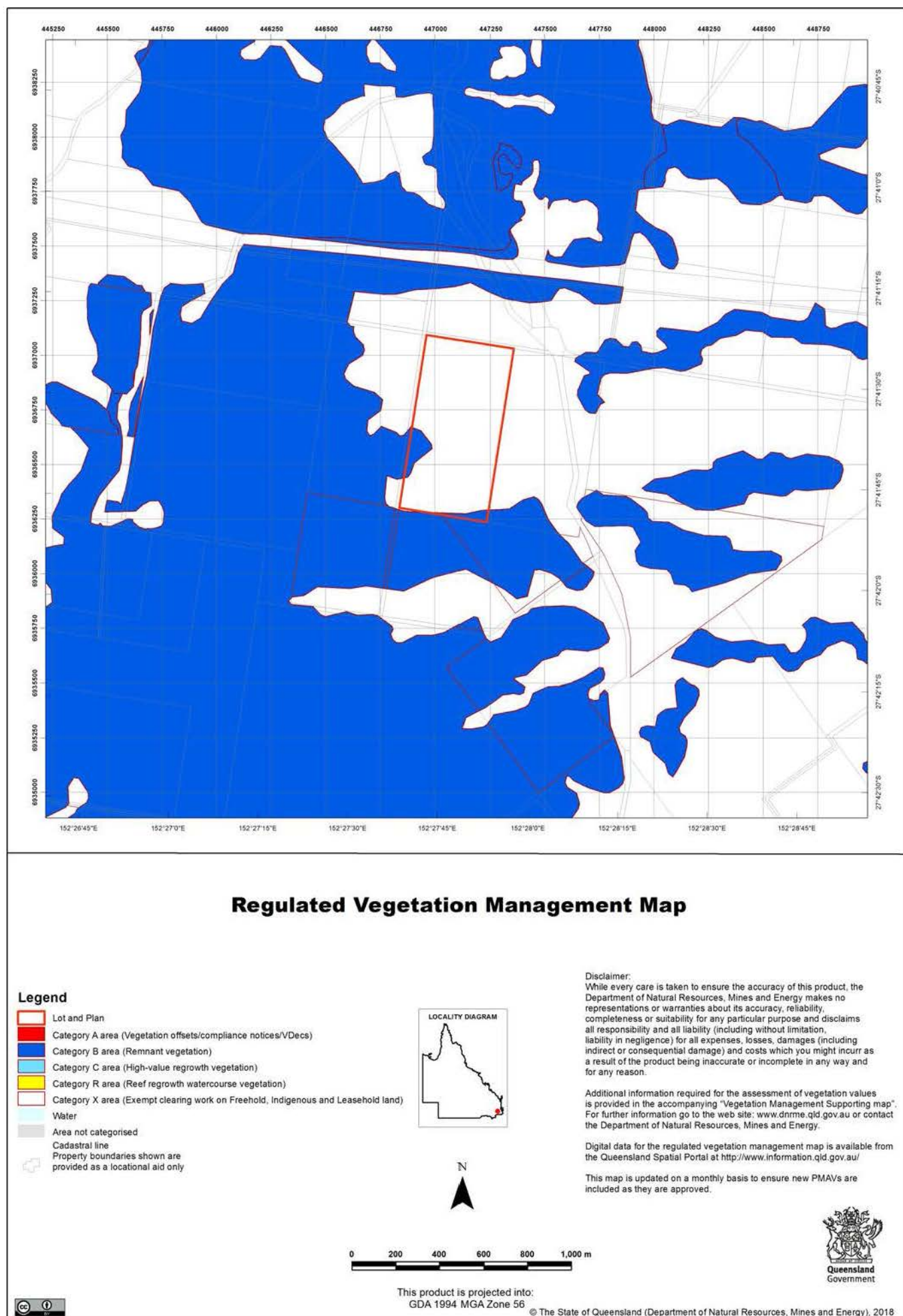

5.2 Vegetation management supporting map

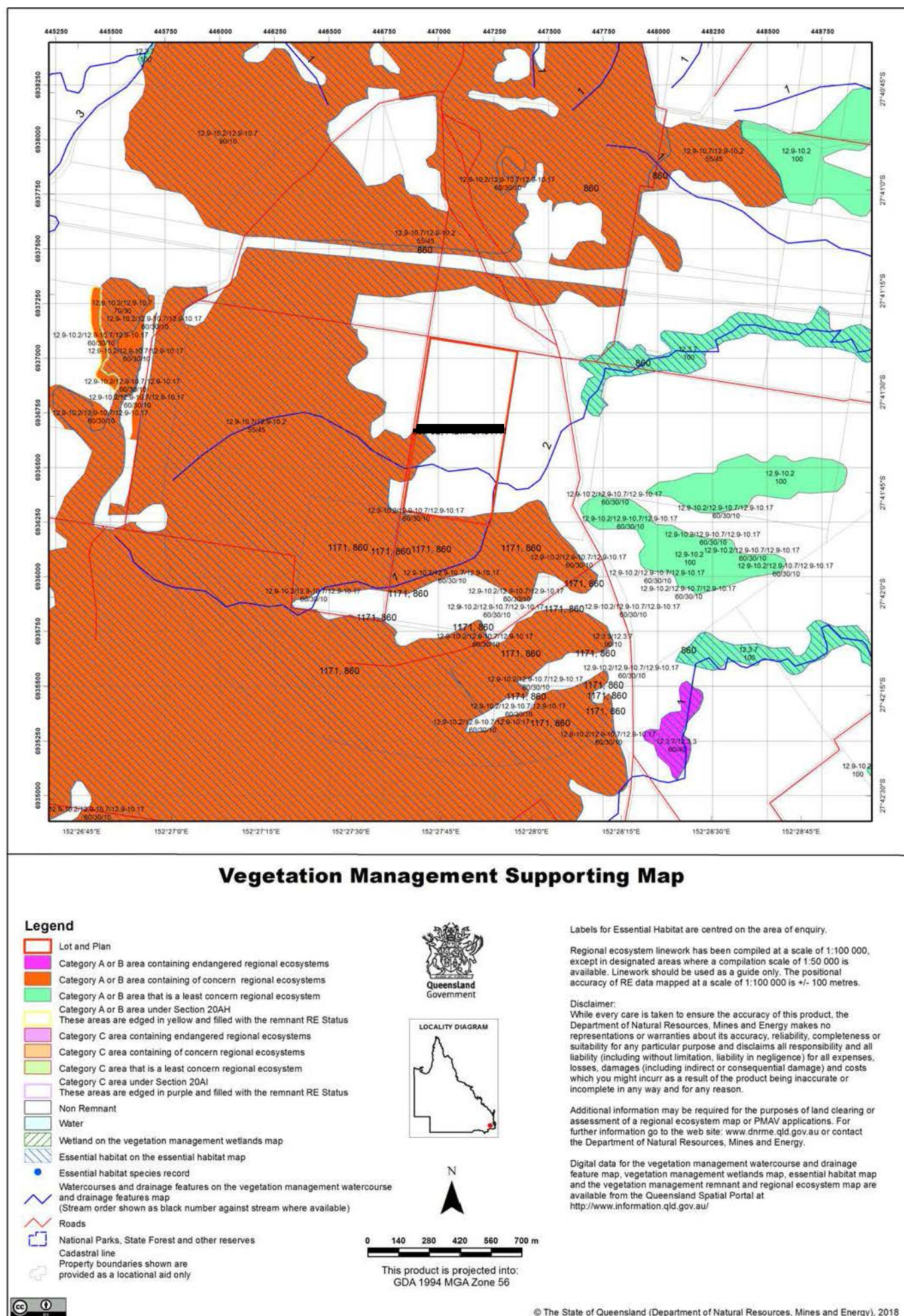

5.3 Land suitability map

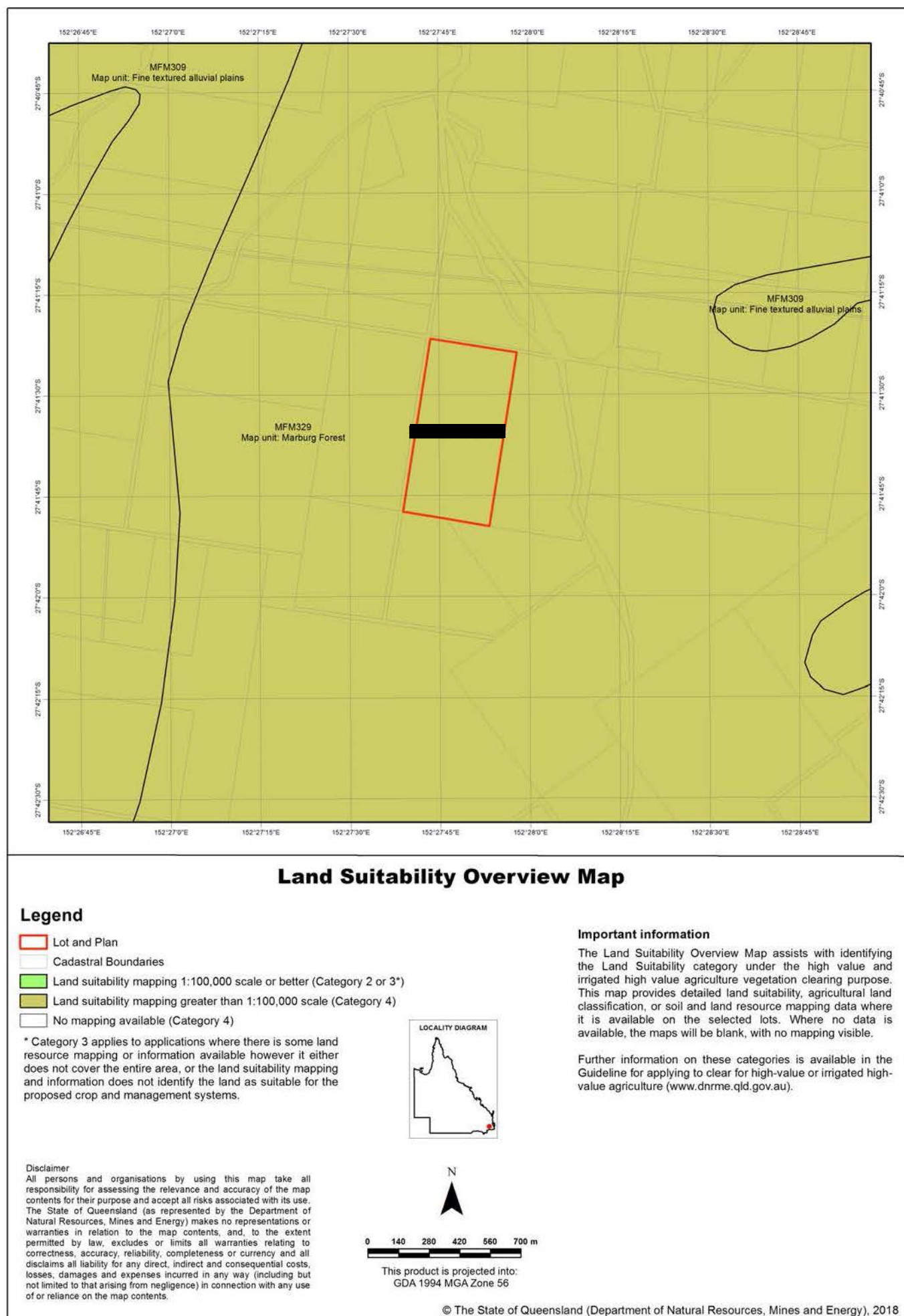

5.4 Coastal/non coastal map

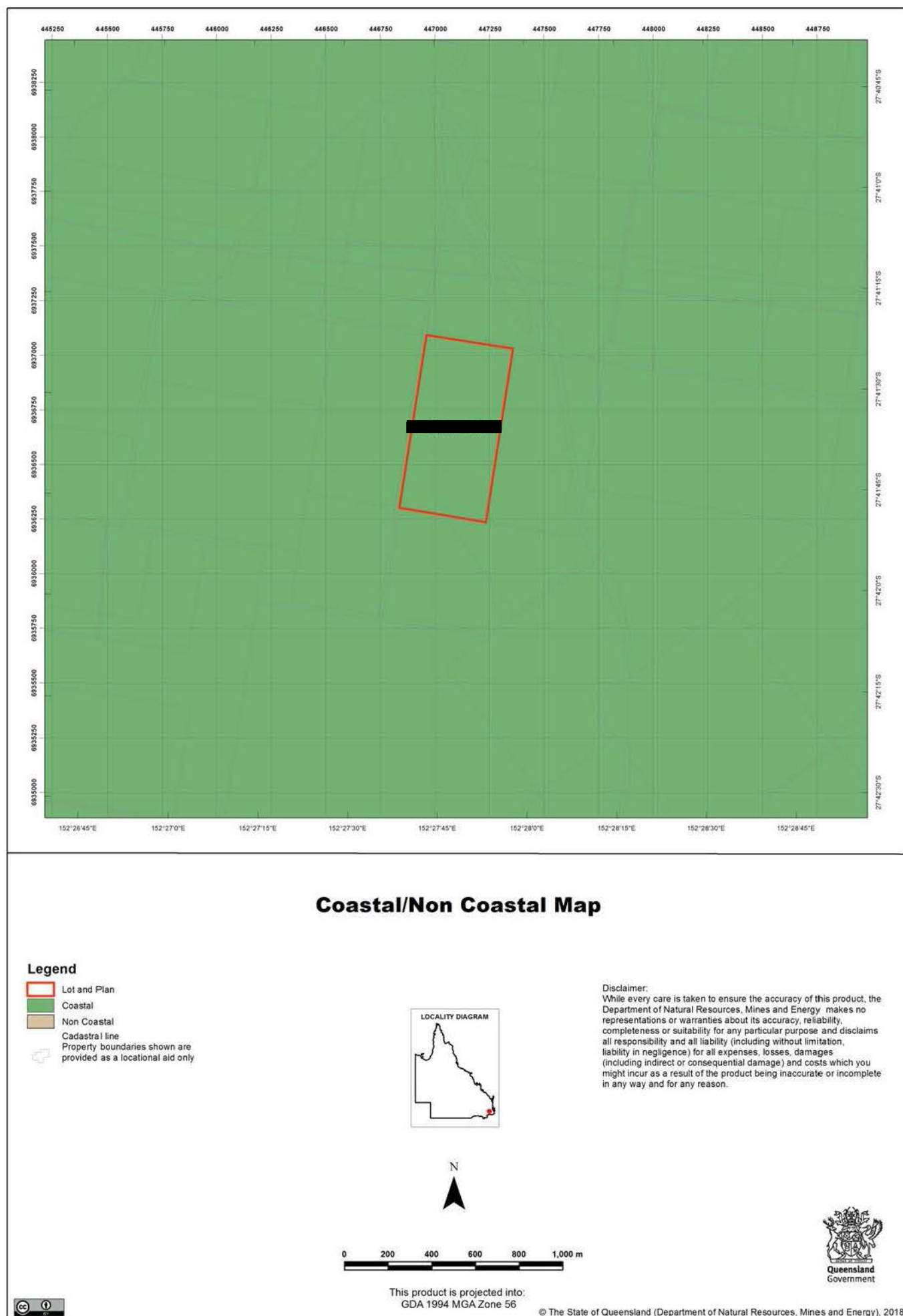

5.5 Protected plants map administered by DES

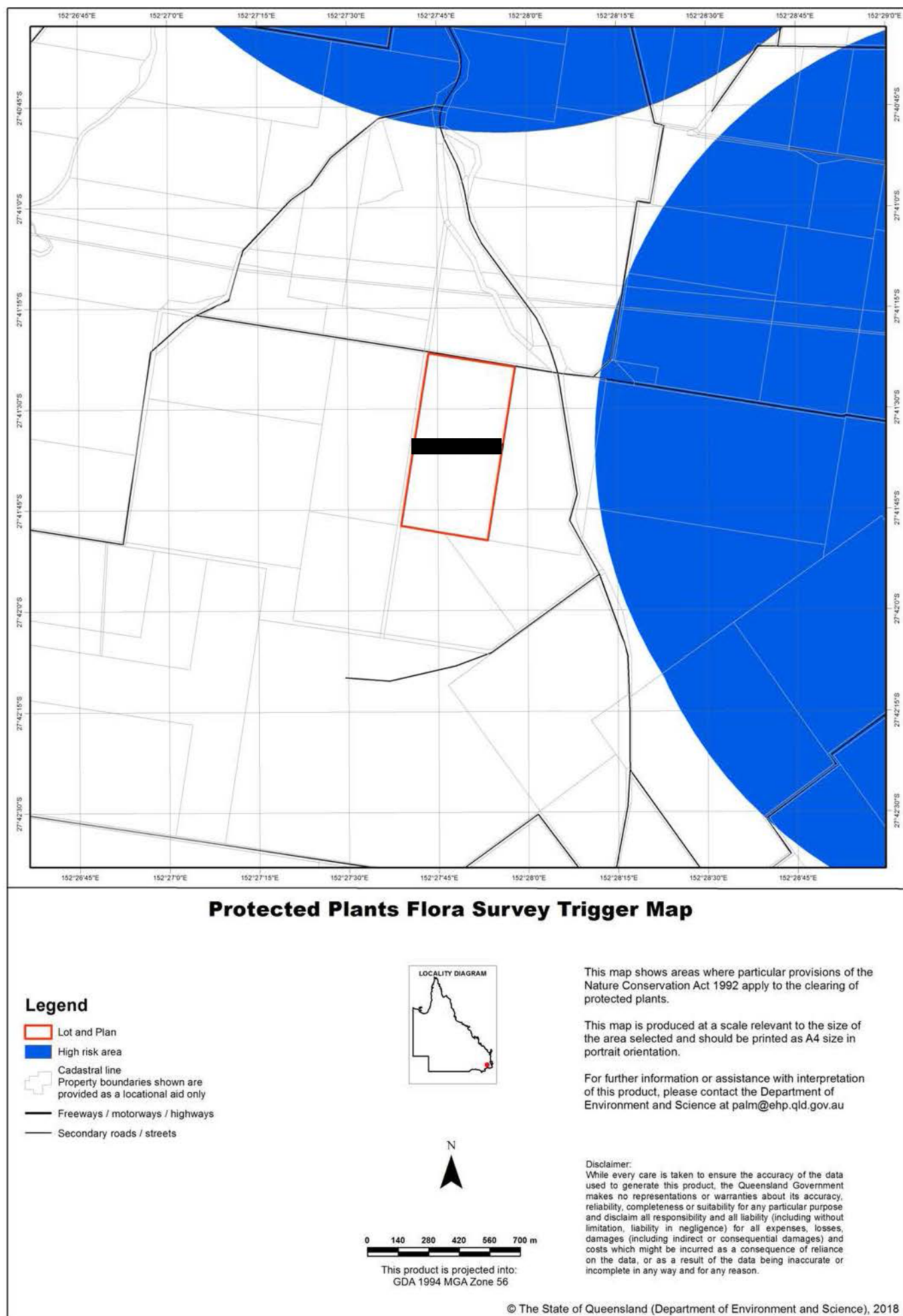

6. Other relevant legislation contacts list

Activity	Legislation	Agency	Contact details
Interference with overland flow Earthworks, significant disturbance	<i>Water Act 2000</i> <i>Soil Conservation Act 1986</i>	Department of Natural Resources, Mines and Energy (Queensland Government)	Ph: 13 QGOV (13 74 68) www.dnrme.qld.gov.au
Indigenous Cultural Heritage	<i>Aboriginal Cultural Heritage Act 2003</i> <i>Torres Strait Islander Cultural Heritage Act 2003</i>	Department of Aboriginal and Torres Strait Islander Partnerships (Queensland Government)	Ph: 13 QGOV (13 74 68) www.datsip.qld.gov.au
Mining and environmentally relevant activities Infrastructure development (coastal) Heritage issues Protected plants and protected areas ¹	<i>Environmental Protection Act 1994</i> <i>Coastal Protection and Management Act 1995</i> <i>Queensland Heritage Act 1992</i> <i>Nature Conservation Act 1992</i>	Department of Environment and Science (Queensland Government)	Ph: 13 QGOV (13 74 68) www.des.qld.gov.au
Interference with fish passage in a watercourse, mangroves Forestry activities	<i>Fisheries Act 1994</i> <i>Forestry Act 1959</i> ²	Department of Agriculture and Fisheries (Queensland Government)	Ph: 13 QGOV (13 74 68) www.daf.qld.gov.au
Matters of National Environmental Significance including listed threatened species and ecological communities	<i>Environment Protection and Biodiversity Conservation Act 1999</i>	Department of the Environment (Australian Government)	Ph: 1800 803 772 www.environment.gov.au
Development and planning processes	<i>Planning Act 2016</i>	Department of State Development, Manufacturing, Infrastructure and Planning (Queensland Government)	Ph: 13 QGOV (13 74 68) www.statedevelopment.qld.gov.au
State Development	<i>State Development and Public Works Organisation Act 1971</i>	Department of State Development, Manufacturing, Infrastructure and Planning (Queensland Government)	Ph: 13 QGOV (13 74 68) www.statedevelopment.qld.gov.au
Local government requirements	<i>Local Government Act 2009</i>	Local government	Contact your relevant local government office

1. In Queensland, all plants that are native to Australia are protected plants under the [Nature Conservation Act 1992](#), which endeavours to ensure that protected plants (whether whole plants or protected plants parts) are not illegally removed from the wild, or illegally traded. Prior to clearing, you should check the flora survey trigger map to determine if the clearing is within a high-risk area by visiting www.des.qld.gov.au. For further information or assistance on the protected plants flora survey trigger map for your property, please contact the Department of Environment and Science on 13QGOV (13 74 68) or email palm@des.qld.gov.au.

2. Contact the Department of Agriculture and Fisheries before clearing:

- Any sandalwood on state-owned land (including leasehold land)
- On freehold land in a 'forest consent area'
- More than five hectares on state-owned land (including leasehold land) containing commercial timber species listed in parts 2 or 3 of Schedule 6 of the Vegetation Management Regulation 2012 and located within any of the following local government management areas-Banana, Bundaberg Regional, Fraser Coast Regional, Gladstone Regional, Isaac Regional, North Burnett Regional, Somerset Regional, South Burnett Regional, Southern Downs Regional, Tablelands Regional, Toowoomba Regional, Western Downs Regional.

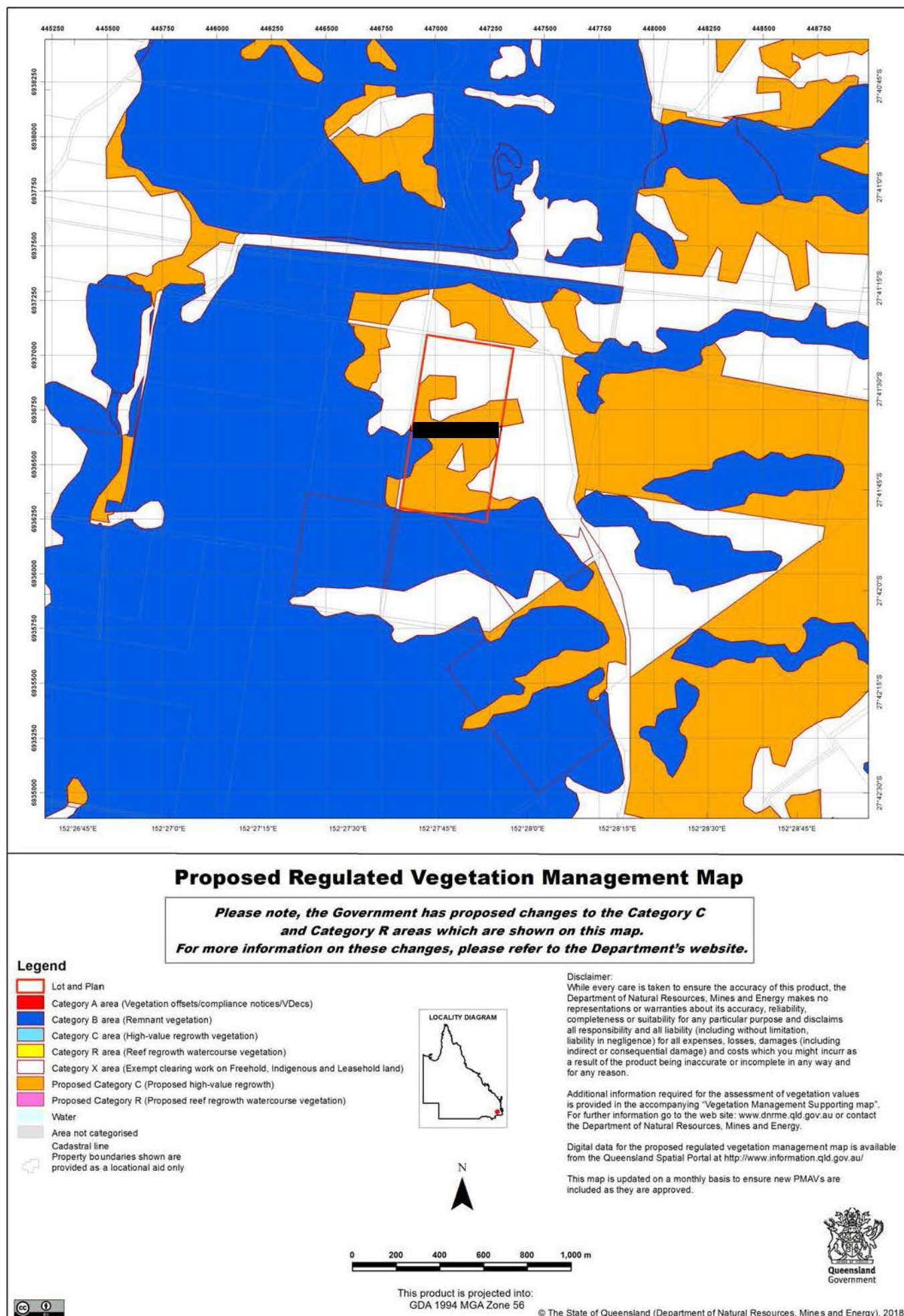

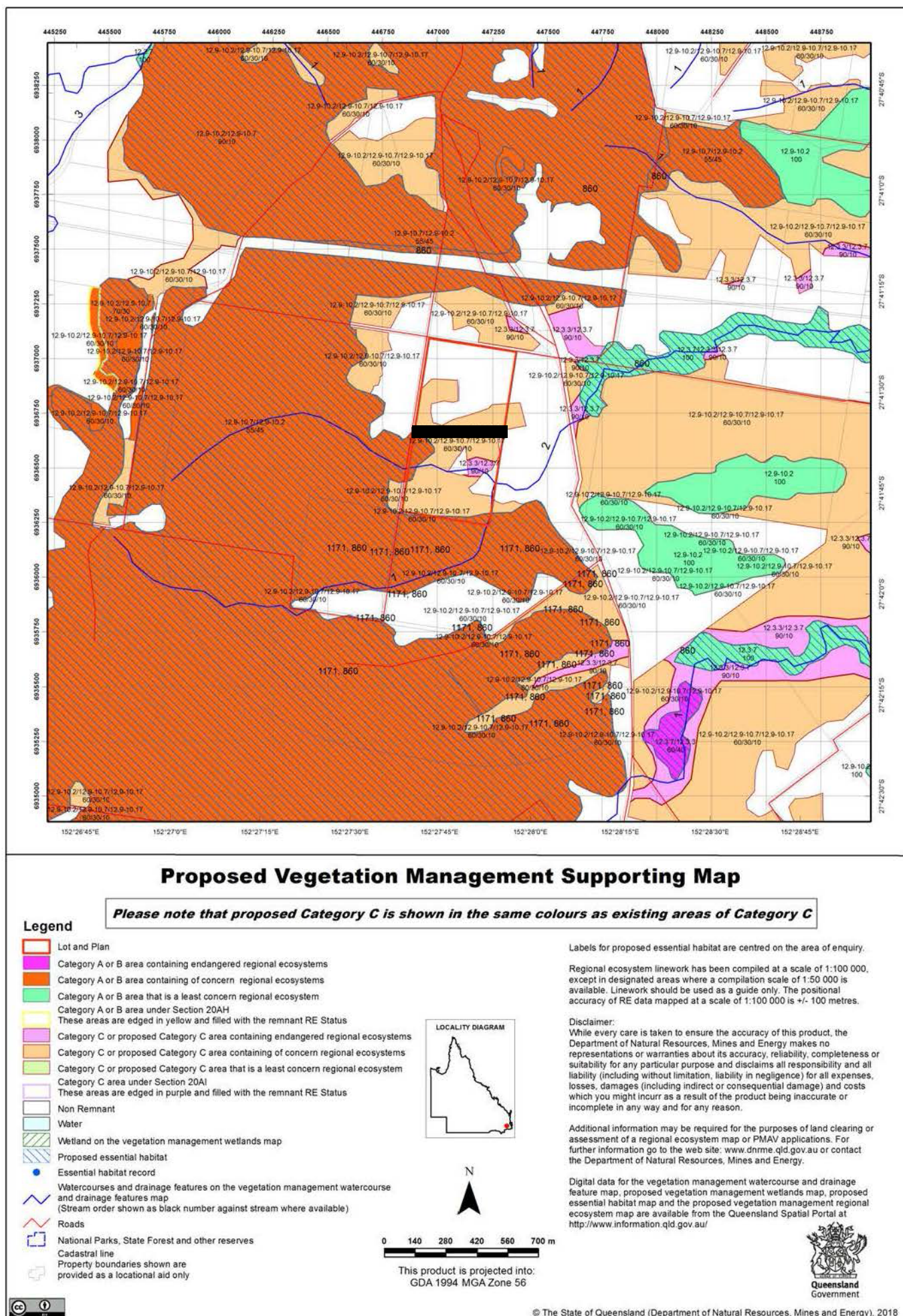

The Government has proposed changes to essential habitat which are included below

Vegetation Management Act 1999 - Extract from the essential habitat database

Proposed essential habitat is required for assessment under the:

- State Development Assessment Provisions - State Code 16: Native vegetation clearing which sets out the matters of interest to the state for development assessment under the *Planning Act 2016*, and
- Accepted development vegetation clearing codes made under the *Vegetation Management Act 1999*

Proposed essential habitat for one or more of the following species is found on and within 1.1 km of the identified subject lot/s on the accompanying proposed essential habitat map.

This report includes proposed essential habitat in Category A, B and Category C areas, as well as proposed Category C areas.

The numeric labels on the proposed essential habitat map can be cross referenced with the database below to determine which essential habitat factors might exist for a particular species.

Proposed essential habitat is compiled from a combination of species habitat models and buffered species records.

The Department of Natural Resources, Mines and Energy website (<http://www.dnrme.qld.gov.au>) has more information on how the layer is applied under the State Development Assessment Provisions - State Code 16: Native vegetation clearing and the *Vegetation Management Act 1999*.

Regional ecosystem is a mandatory essential habitat factor, unless otherwise stated.

Proposed essential habitat, for protected wildlife, means a Category A area, a Category B area, a Category C area or proposed Category C area shown on the regulated vegetation management map-

- 1) that has at least 3 essential habitat factors for the protected wildlife that must include any essential habitat factors that are stated as mandatory for the protected wildlife in the essential habitat database; or
- 2) in which the protected wildlife, at any stage of its life cycle, is located.

Proposed essential habitat identifies endangered, vulnerable or near threatened native wildlife prescribed under the *Nature Conservation Act 1992*.

Proposed essential habitat in Category A and/or Category B and/or Category C and/or proposed Category C

Label	Scientific Name	Common Name	NCA Status	Vegetation Community	Altitude	Soils	Position in Landscape
1171	Calyptorhynchus lathamii	glossy black-cockatoo	V	Lowland and highland eucalypt forest and woodland, including riparian, callitris and brigalow scrub areas, with Casuarina (C. glauca, C. cristata)/Allocasuarina spp. (A. torulosa, A. littoralis). Nest in large vertical hollow (1-2m deep, 25-50cm diameter) up to 28m above ground in tall slightly isolated tree usually near principal food source (Allocasuarina/Casuarina).	Sea level to 1200m.	None	None
860	Phascolarctos cinereus	koala	V	SEQ: Open eucalypt forest and woodland that has: a) multiple strata layers containing Eucalyptus, Corymbia, Angophora, Lophostemon or Melaleuca trees that-at 1.3 metres above the ground-have a diameter both greater and less than 30 centimetres; and b) at least 1 of the following species: Eucalyptus tereticornis, E. fibrosa, E. propinqua; E. umbra, E. grandis, E. microcorys, E. tindaliae, E. resinifera, E. populnea, E. robusta, E. nigra, E. racemosa, E. crebra, E. exserta, E. seana, Lophostemon confertus, L. suaveolens, Melaleuca quinquenervia. Outside SEQ: Open eucalypt forest and woodland that contains Eucalyptus &/or Corymbia spp. Tree species used for food varies across State and can include Eucalyptus tereticornis, E. camaldulensis, E. coolabah; E. drepanophylla, E. platyphylla, E. orgadophilla, E. thozetiana, E. melanophloia, E. populnea, E. melliodora, E. dealbata, E. microtheca, E. crebra, E. exserta, E. blakelyi, E. papuana, Corymbia tessellaris, C. citriodora, Melaleuca quinquenervia, M. leucadendra.	Sea level to 1000m.	None	Riparian areas, plains and hill/escarpment slopes.

Label	Regional Ecosystem (mandatory unless otherwise specified)
1171	6.3.1, 6.3.2, 6.3.3, 6.3.4, 6.3.5, 6.3.8, 6.3.9, 6.3.16, 6.3.17, 6.3.18, 6.3.24, 6.3.25, 6.4.1, 6.4.2, 6.4.3, 6.5.1, 6.5.2, 6.5.3, 6.5.5, 6.5.17, 6.5.19, 6.7.2, 6.7.5, 6.7.6, 8.2.1, 8.2.3, 8.2.4, 8.2.6, 8.2.7, 8.2.8, 8.2.12, 8.2.13, 8.2.14, 8.3.2, 8.3.3, 8.3.5, 8.3.6, 8.3.8, 8.3.11, 8.3.13, 8.5.1, 8.5.2, 8.5.3, 8.5.5, 8.5.6, 8.9.1, 8.11.1, 8.11.3, 8.11.4, 8.11.5, 8.11.6, 8.11.8, 8.12.4, 8.12.5, 8.12.6, 8.12.7, 8.12.8, 8.12.9, 8.12.12, 8.12.14, 8.12.20, 8.12.22, 8.12.23, 8.12.25, 8.12.26, 8.12.27, 8.12.31, 8.12.32, 9.3.1, 9.3.2, 9.3.3, 9.3.4, 9.3.5, 9.3.6, 9.3.7, 9.3.8, 9.3.9, 9.3.11, 9.3.13, 9.3.14, 9.3.15, 9.3.16, 9.3.17, 9.3.18, 9.3.19, 9.3.20, 9.3.21, 9.3.22, 9.3.23, 9.4.1, 9.4.2, 9.4.3, 9.5.1, 9.5.3, 9.5.4, 9.5.5, 9.5.6, 9.5.7, 9.5.8, 9.5.9, 9.5.10, 9.5.11, 9.5.12, 9.5.16, 9.7.1, 9.7.2, 9.7.3, 9.7.5, 9.7.6, 9.8.1, 9.8.2, 9.8.4, 9.8.5, 9.8.6, 9.8.9, 9.8.10, 9.8.11, 9.10.1, 9.10.3, 9.10.4, 9.10.5, 9.10.6, 9.10.7, 9.10.8, 9.11.1, 9.11.2, 9.11.3, 9.11.4, 9.11.5, 9.11.7, 9.11.10, 9.11.11, 9.11.12, 9.11.13, 9.11.15, 9.11.16, 9.11.17, 9.11.18, 9.11.19, 9.11.23, 9.11.26, 9.11.28, 9.11.29, 9.11.31, 9.11.32, 9.12.1, 9.12.2, 9.12.3, 9.12.4, 9.12.5, 9.12.6, 9.12.7, 9.12.10, 9.12.11, 9.12.12, 9.12.13, 9.12.16, 9.12.17, 9.12.18, 9.12.19, 9.12.20, 9.12.21, 9.12.22, 9.12.23, 9.12.24, 9.12.26, 9.12.28, 9.12.30, 9.12.31, 9.12.33, 9.12.35, 9.12.37, 9.12.39, 11.2.1, 11.2.2, 11.2.5, 11.3.1, 11.3.2, 11.3.3, 11.3.4, 11.3.6, 11.3.7, 11.3.8, 11.3.9, 11.3.10, 11.3.12, 11.3.13, 11.3.14, 11.3.15, 11.3.16, 11.3.17, 11.3.18, 11.3.19, 11.3.23, 11.3.25, 11.3.26, 11.3.27, 11.3.28, 11.3.29, 11.3.30, 11.3.35, 11.3.36, 11.3.37, 11.3.38, 11.3.39, 11.4.2, 11.4.3, 11.4.5, 11.4.7, 11.4.8, 11.4.9, 11.4.10, 11.4.12, 11.4.13, 11.5.1, 11.5.2, 11.5.3, 11.5.4, 11.5.5, 11.5.7, 11.5.8, 11.5.9, 11.5.12, 11.5.13, 11.5.14, 11.5.16, 11.5.17, 11.5.20, 11.5.21, 11.7.1, 11.7.2, 11.7.4, 11.7.6, 11.8.1, 11.8.2, 11.8.4, 11.8.5, 11.8.8, 11.8.9, 11.8.11, 11.8.12, 11.8.14, 11.8.15, 11.9.1, 11.9.2, 11.9.3, 11.9.5, 11.9.6, 11.9.7, 11.9.9, 11.9.10, 11.9.13, 11.9.14, 11.10.1, 11.10.2, 11.10.3, 11.10.4, 11.10.5, 11.10.6, 11.10.7, 11.10.9, 11.10.11, 11.10.12, 11.10.13, 11.11.1, 11.11.3, 11.11.4, 11.11.6, 11.11.7, 11.11.8, 11.11.9, 11.11.10, 11.11.11, 11.11.13, 11.11.14, 11.11.15, 11.11.16, 11.11.19, 11.11.20, 11.11.21, 11.11.22, 11.12.1, 11.12.2, 11.12.3, 11.12.5, 11.12.6, 11.12.7, 11.12.8, 11.12.9, 11.12.10, 11.12.11, 11.12.12, 11.12.13, 11.12.14, 11.12.15, 11.12.17, 11.12.19, 11.12.20, 11.12.21, 12.2.5, 12.2.6, 12.2.13, 12.2.14, 12.3.11, 12.5.1, 12.5.2, 12.5.3, 12.5.4, 12.5.6, 12.8.1, 12.8.2, 12.8.8, 12.8.10, 12.8.11, 12.8.12, 12.8.14, 12.8.16, 12.8.19, 12.8.20, 12.8.23, 12.8.25, 12.9-10.2, 12.9-10.4, 12.9-10.5, 12.9-10.6, 12.9-10.9, 12.9-10.12, 12.9-10.14, 12.9-10.17, 12.9-10.19, 12.9-10.20, 12.11.2, 12.11.3, 12.11.5, 12.11.6, 12.11.9, 12.11.15, 12.11.23, 13.1.1, 13.1.2, 13.1.3, 13.1.4, 13.1.5, 13.1.6, 13.1.8, 13.1.9, 13.1.10, 13.1.11, 13.1.12, 13.1.13, 13.1.14, 13.1.15, 13.1.16, 13.1.18, 13.1.19, 13.1.20, 13.1.21, 13.1.22, 13.1.23, 13.1.24, 13.1.25, 13.1.26, 13.1.27, 13.1.28, 13.1.29, 13.1.30, 13.1.31, 13.1.32, 13.1.33, 13.1.34, 13.1.35, 13.1.36, 13.1.37, 13.1.38, 13.1.39, 13.1.40, 13.1.41, 13.1.42, 13.1.43, 13.1.44, 13.1.45, 13.1.46, 13.1.47, 13.1.48, 13.1.49, 13.1.50, 13.1.51, 13.1.52, 13.1.53, 13.1.54, 13.1.55, 13.1.56, 13.1.57, 13.1.58, 13.1.59, 13.1.60, 13.1.61, 13.1.62, 13.1.63, 13.1.64, 13.1.65, 13.1.66, 13.1.67, 13.1.68, 13.1.69, 13.1.70, 13.1.71, 13.1.72, 13.1.73, 13.1.74, 13.1.75, 13.1.76, 13.1.77, 13.1.78, 13.1.79, 13.1.80, 13.1.81, 13.1.82, 13.1.83, 13.1.84, 13.1.85, 13.1.86, 13.1.87, 13.1.88, 13.1.89, 13.1.90, 13.1.91, 13.1.92, 13.1.93, 13.1.94, 13.1.95, 13.1.96, 13.1.97, 13.1.98, 13.1.99, 13.2.1, 13.2.2, 13.2.3, 13.2.4, 13.2.5, 13.2.6, 13.2.7, 13.2.8, 13.2.9, 13.2.10, 13.2.11, 13.2.12, 13.2.13, 13.2.14, 13.2.15, 13.2.16, 13.2.17, 13.2.18, 13.2.19, 13.2.20, 13.2.21, 13.2.22, 13.2.23, 13.2.24, 13.2.25, 13.2.26, 13.2.27, 13.2.28, 13.2.29, 13.2.30, 13.2.31, 13.2.32, 13.2.33, 13.2.34, 13.2.35, 13.2.36, 13.2.37, 13.2.38, 13.2.39, 13.2.40, 13.2.41, 13.2.42, 13.2.43, 13.2.44, 13.2.45, 13.2.46, 13.2.47, 13.2.48, 13.2.49, 13.2.50, 13.2.51, 13.2.52, 13.2.53, 13.2.54, 13.2.55, 13.2.56, 13.2.57, 13.2.58, 13.2.59, 13.2.60, 13.2.61, 13.2.62, 13.2.63, 13.2.64, 13.2.65, 13.2.66, 13.2.67, 13.2.68, 13.2.69, 13.2.70, 13.2.71, 13.2.72, 13.2.73, 13.2.74, 13.2.75, 13.2.76, 13.2.77, 13.2.78, 13.2.79, 13.2.80, 13.2.81, 13.2.82, 13.2.83, 13.2.84, 13.2.85, 13.2.86, 13.2.87, 13.2.88, 13.2.89, 13.2.90, 13.2.91, 13.2.92, 13.2.93, 13.2.94, 13.2.95, 13.2.96, 13.2.97, 13.2.98, 13.2.99, 13.3.1, 13.3.2, 13.3.3, 13.3.4, 13.3.5, 13.3.6, 13.3.7, 13.3.8, 13.3.9, 13.3.10, 13.3.11, 13.3.12, 13.3.13, 13.3.14, 13.3.15, 13.3.16, 13.3.17, 13.3.18, 13.3.19, 13.3.20, 13.3.21, 13.3.22, 13.3.23, 13.3.24, 13.3.25, 13.3.26, 13.3.27, 13.3.28, 13.3.29, 13.3.30, 13.3.31, 13.3.32, 13.3.33, 13.3.34, 13.3.35, 13.3.36, 13.3.37, 13.3.38, 13.3.39, 13.3.40, 13.3.41, 13.3.42, 13.3.43, 13.3.44, 13.3.45, 13.3.46, 13.3.47, 13.3.48, 13.3.49, 13.3.50, 13.3.51, 13.3.52, 13.3.53, 13.3.54, 13.3.55, 13.3.56, 13.3.57, 13.3.58, 13.3.59, 13.3.60, 13.3.61, 13.3.62, 13.3.63, 13.3.64, 13.3.65, 13.3.66, 13.3.67, 13.3.68, 13.3.69, 13.3.70, 13.3.71, 13.3.72, 13.3.73, 13.3.74, 13.3.75, 13.3.76, 13.3.77, 13.3.78, 13.3.79, 13.3.80, 13.3.81, 13.3.82, 13.3.83, 13.3.84, 13.3.85, 13.3.86, 13.3.87, 13.3.88, 13.3.89, 13.3.90, 13.3.91, 13.3.92, 13.3.93, 13.3.94, 13.3.95, 13.3.96, 13.3.97, 13.3.98, 13.3.99, 13.4.1, 13.4.2, 13.4.3, 13.4.4, 13.4.5, 13.4.6, 13.4.7, 13.4.8, 13.4.9, 13.4.10, 13.4.11, 13.4.12, 13.4.13, 13.4.14, 13.4.15, 13.4.16, 13.4.17, 13.4.18, 13.4.19, 13.4.20, 13.4.21, 13.4.22, 13.4.23, 13.4.24, 13.4.25, 13.4.26, 13.4.27, 13.4.28, 13.4.29, 13.4.30, 13.4.31, 13.4.32, 13.4.33, 13.4.34, 13.4.35, 13.4.36, 13.4.37, 13.4.38, 13.4.39, 13.4.40, 13.4.41, 13.4.42, 13.4.43, 13.4.44, 13.4.45, 13.4.46, 13.4.47, 13.4.48, 13.4.49, 13.4.50, 13.4.51, 13.4.52, 13.4.53, 13.4.54, 13.4.55, 13.4.56, 13.4.57, 13.4.58, 13.4.59, 13.4.60, 13.4.61, 13.4.62, 13.4.63, 13.4.64, 13.4.65, 13.4.66, 13.4.67, 13.4.68, 13.4.69, 13.4.70, 13.4.71, 13.4.72, 13.4.73, 13.4.74, 13.4.75, 13.4.76, 13.4.77, 13.4.78, 13.4.79, 13.4.80, 13.4.81, 13.4.82, 13.4.83, 13.4.84, 13.4.85, 13.4.86, 13.4.87, 13.4.88, 13.4.89, 13.4.90, 13.4.91, 13.4.92, 13.4.93, 13.4.94, 13.4.95, 13.4.96, 13.4.97, 13.4.98, 13.4.99, 13.5.1, 13.5.2, 13.5.3, 13.5.4, 13.5.5, 13.5.6, 13.5.7, 13.5.8, 13.5.9, 13.5.10, 13.5.11, 13.5.12, 13.5.13, 13.5.14, 13.5.15, 13.5.16, 13.5.17, 13.5.18, 13.5.19, 13.5.20, 13.5.21, 13.5.22, 13.5.23, 13.5.24, 13.5.25, 13.5.26, 13.5.27, 13.5.28, 13.5.29, 13.5.30, 13.5.31, 13.5.32, 13.5.33, 13.5.34, 13.5.35, 13.5.36, 13.5.37, 13.5.38, 13.5.39, 13.5.40, 13.5.41, 13.5.42, 13.5.43, 13.5.44, 13.5.45, 13.5.46, 13.5.47, 13.5.48, 13.5.49, 13.5.50, 13.5.51, 13.5.52, 13.5.53, 13.5.54, 13.5.55, 13.5.56, 13.5.57, 13.5.58, 13.5.59, 13.5.60, 13.5.61, 13.5.62, 13.5.63, 13.5.64, 13.5.65, 13.5.66, 13.5.67, 13.5.68, 13.5.69, 13.5.70, 13.5.71, 13.5.72, 13.5.73, 13.5.74, 13.5.75, 13.5.76, 13.5.77, 13.5.78, 13.5.79, 13.5.80, 13.5.81, 13.5.82, 13.5.83, 13.5.84, 13.5.85, 13.5.86, 13.5.87, 13.5.88, 13.5.89, 13.5.90, 13.5.91, 13.5.92, 13.5.93, 13.5.94, 13.5.95, 13.5.96, 13.5.97, 13.5.98, 13.5.99, 13.6.1, 13.6.2, 13.6.3, 13.6.4, 13.6.5, 13.6.6, 13.6.7, 13.6.8, 13.6.9, 13.6.10, 13.6.11, 13.6.12, 13.6.13, 13.6.14, 13.6.15, 13.6.16, 13.6.17, 13.6.18, 13.6.19, 13.6.20, 13.6.21, 13.6.22, 13.6.23, 13.6.24, 13.6.25, 13.6.26, 13.6.27, 13.6.28, 13.6.29, 13.6.30, 13.6.31, 13.6.32, 13.6.33, 13.6.34, 13.6.35, 13.6.36, 13.6.37, 13.6.38, 13.6.39, 13.6.40, 13.6.41, 13.6.42, 13.6.43, 13.6.44, 13.6.45, 13.6.46, 13.6.47, 13.6.48, 13.6.49, 13.6.50, 13.6.51, 13.6.52, 13.6.53, 13.6.54, 13.6.55, 13.6.56, 13.6.57, 13.6.58, 13.6.59, 13.6.60, 13.6.61, 13.6.62, 13.6.63, 13.6.64, 13.6.65, 13.6.66, 13.6.67, 13.6.68, 13.6.69, 13.6.70, 13.6.71, 13.6.72, 13.6.73, 13.6.74, 13.6.75, 13.6.76, 13.6.77, 13.6.78, 13.6.79, 13.6.80, 13.6.81, 13.6.82, 13.6.83, 13.6.84, 13.6.85, 13.6.86, 13.6.87, 13.6.88, 13.6.89, 13.6.90, 13.6.91, 13.6.92, 13.6.93, 13.6.94, 13.6.95, 13.6.96, 13.6.97, 13.6.98, 13.6.99, 13.7.1, 13.7.2, 13.7.3, 13.7.4, 13.7.5, 13.7.6, 13.7.7, 13.7.8, 13.7.9, 13.7.10, 13.7.11, 13.7.12, 13.7.13, 13.7.14, 13.7.15, 13.7.16, 13.7.17, 13.7.18, 13.7.19, 13.7.20, 13.7.21, 13.7.22, 13.7.23, 13.7.24, 13.7.25, 13.7.26, 13.7.27, 13.7.28, 13.7.29, 13.7.30, 13.7.31, 13.7.32, 13.7.33, 13.7.34, 13.7.35, 13.7.36, 13.7.37, 13.7.38, 13.7.39, 13.7.40, 13.7.41, 13.7.42, 13.7.43, 13.7.44, 13.7.45, 13.7.46, 13.7.47, 13.7.48, 13.7.49, 13.7.50, 13.7.51, 13.7.52, 13.7.53, 13.7.54, 13.7.55, 13.7.56, 13.7.57, 13.7.58, 13.7.59, 13.7.60, 13.7.61, 13.7.62, 13.7.63, 13.7.64, 13.7.65, 13.7.66, 13.7.67, 13.7.68, 13.7.69, 13.7.70, 13.7.71, 13.7.72, 13.7.73, 13.7.74, 13.7.75, 13.7.76, 13.7.77, 13.7.78, 13.7.79, 13.7.80, 13.7.81, 13.7.82, 13.7.83, 13.7.84, 13.7.85, 13.7.86, 13.7.87, 13.7.88, 13.7.89, 13.7.90, 13.7.91, 13.7.92, 13.7.93, 13.7.94, 13.7.95, 13.7.96, 13.7.97, 13.7.98, 13.7.99, 13.8.1, 13.8.2, 13.8.3, 13.8.4, 13.8.5, 13.8.6, 13.8.7, 13.8.8, 13.8.9, 13.8.10, 13.8.11, 13.8.12, 13.8.13, 13.8.14, 13.8.15, 13.8.16, 13.8.17, 13.8.18, 13.8.19, 13.8.20, 13.8.21, 13.8.22, 13.8.23, 13.8.24, 13.8.25, 13.8.26, 13.8.27, 13.8.28, 13.8.29, 13.8.30, 13.8.31, 13.8.32, 13.8.33, 13.8.34, 13.8.35, 13.8.36, 13.8.37, 13.8.38, 13.8.39, 13.8.40, 13.8.41, 13.8.42, 13.8.43, 13.8.44, 13.8.45, 13.8.46, 13.8.47, 13.8.48, 13.8.49, 13.8.50, 13.8.51, 13.8.52, 13.8.53, 13.8.54, 13.8.55, 13.8.56, 13.8.57, 13.8.58, 13.8.59, 13.8.60, 13.8.61, 13.8.62, 13.8.63, 13.8.64, 13.8.65, 13.8.66, 13.8.67, 13.8.68, 13.8.69, 13.8.70, 13.8.71, 13.8.72, 13.8.73, 13.8.74, 13.8.75, 13.8.76, 13.8.77, 13.8.78, 13.8.79, 13.8.80, 13.8.81, 13.8.82, 13.8.83, 13.8.84, 13.8.85, 13.8.86, 13.8.87, 13.8.88, 13.8.89, 13.8.90, 13.8.91, 13.8.92, 13.8.93, 13.8.94, 13.8.95, 13.8.96, 13.8.97, 13.8.98, 13.8.99, 13.9.1, 13.9.2, 13.9.3, 13.9.4, 13.9.5, 13.9.6, 13.9.7, 13.9.8, 13.9.9, 13.9.10, 13.9.11, 13.9.12, 13.9.13, 13.9.14, 13.9.15, 13.9.16, 13.9.17, 13.9.18, 13.9.19, 13.9.20, 13.9.21, 13.9.22, 13.9.23, 13.9.24, 13.9.25, 13.9.26, 13.9.27, 13.9.28, 13.9.29, 13.9.30, 13.9.31, 13.9.32, 13.9.33, 13.9.34, 13.9.35, 13.9.36, 13.9.37, 13.9.38, 13.9.39, 13.9.40, 13.9.41, 13.9.42, 13.9.43, 13.9.44, 13.9.45, 13.9.46, 13.9.47, 13.9.48, 13.9.49, 13.9.50, 13.9.51, 13.9.52, 13.9.53, 13.9.54, 13.9.55, 13.9.56, 13.9.57, 13.9.58, 13.9.59, 13.9.60, 13.9.61, 13.9.62, 13.9.63, 13.9.64, 13.9.65, 13.9.66, 13.9.67, 13.9.68, 13.9.69, 13.9.70, 13.9.71, 13.9.72, 13.9.73, 13.9.74, 13.9.75, 13.9.76, 13.9.77, 13.9.78