

Inquiry into the delivery of vocational education and training in rural, remote and regional Queensland

QUESTION ON NOTICE

No.1

asked on 30 August 2022

QUESTION:

The Committee ASKED National Indigenous Australians Agency (NIAA) for further details on the Skilling Queenslanders for Work program including contact details and locations where the program is delivered.

ANSWER:

The Skilling Queenslanders for Work is a state-wide Queensland Government initiative that will assist up to 15,000 disadvantaged Queenslanders each year to gain skills, qualifications and experience to enter and stay in the workforce.

For further information visit: <https://desbt.qld.gov.au/training/training-careers/incentives/sqw> or contact training@desbt.qld.gov.au.

Inquiry into the delivery of vocational education and training in rural, remote and regional Queensland

QUESTION ON NOTICE

No.2

asked on 30 August 2022

QUESTION:

The Committee ASKED NIAA for data on course completions of apprenticeship programs in Queensland.

ANSWER:

The following information has been provided by the Australian Government Department of Employment and Workplace Relations.

What is an Australian Apprenticeship?

The term 'Australian Apprenticeships' covers both apprenticeships and traineeships.

Australian Apprenticeships combine a formal qualification with paid employment. They are available in a variety of Vocational Education and Training (VET) qualification levels. There are many occupations available in a range of industries. An apprenticeship or traineeship can be full-time, part-time or school-based.

The apprentice and employer enter into a training contract which outlines the apprentice's and employer's obligations, including supervision and working hours. The training contract is administered by an Australian Apprenticeship Support Network (AAS provider) and approved by State training authorities. A registered training organisation (RTO) delivers the formal (off-the-job) component of training, conducts assessment and issues the qualification. The apprentice, employers and RTO must agree to a training plan setting out the details of how an apprentice will complete their qualification – including the units they will study, mode of delivery.

The detail below provides a breakdown of key data which includes:

- **In-training** - a point in time count of apprentices and trainees part way through their apprenticeship or traineeship which could take from 18 months to 4 years to complete depending on the qualification, or if trade or non-trade.
- **Commencement** - apprentices and trainees who have started over a particular time period for example over a calendar year.

- **Completion numbers** - apprentices and trainees who completed in a particular period for example over a calendar year noting they will have started at a point in time in the previous 4 or 5 years depending on their qualification.

Data provided from the National Centre of Vocational Education Research (NCVER) on apprentices and trainees in Queensland by Indigenous status, including total numbers and numbers for regional and remote workplaces.

Apprentices and trainees in-training in Queensland by Indigenous status, as at 31 December 2020 and 2021

In-training	31-Dec-20		31-Dec-21	
	#	%	#	%
Total	64,905	100.0%	80,085	100.0%
Indigenous	4,275	6.6%	5,020	6.3%
Not indigenous	58,225	89.7%	72,220	90.2%
Not known	2,405	3.7%	2,845	3.6%

Source: NCVER 2022, Australian vocational education and training statistics: apprentices and trainees 2021 December quarter, NCVER, Adelaide.

Note: values rounded to nearest five.

Apprentice and trainee commencements in Queensland by Indigenous status, 2020 and 2021

Commenced	2020		2021	
	#	%	#	%
Total	40,755	100.0%	56,650	100.0%
Indigenous	3,320	8.1%	4,285	7.6%
Not indigenous	35,745	87.7%	50,390	88.9%
Not known	1,690	4.1%	1,975	3.5%

Source: NCVER 2022, Australian vocational education and training statistics: apprentices and trainees 2021 December quarter, NCVER, Adelaide.

Note: values rounded to nearest five.

Apprentice and trainee completions in Queensland by Indigenous status, 2020 and 2021

Completed	2020		2021	
	#	%	#	%
Total	18,985	100.0%	20,685	100.0%
Indigenous	1,435	7.6%	1,595	7.7%
Not indigenous	16,795	88.5%	18,340	88.7%
Not known	755	4.0%	745	3.6%

Source: NCVER 2022, Australian vocational education and training statistics: apprentices and trainees 2021 December quarter, NCVER, Adelaide.

Note: values rounded to nearest five.

Apprentices and trainees in-training in regional and remote Queensland by Indigenous status, as at 31 December 2020 and 2021

In-training	31-Dec-20		31-Dec-21	
	#	%	#	%
Total	26,985	100.0%	31,175	100.0%
Indigenous	2,505	9.3%	2,865	9.2%
Not indigenous	23,395	86.7%	27,175	87.2%
Not known	1,085	4.0%	1,130	3.6%

Source: NCVER 2022, Australian vocational education and training statistics: apprentices and trainees 2021 December quarter, NCVER, Adelaide.

Note: values rounded to nearest five, percentage based on original unrounded numbers.

Apprentice and trainee commencements in regional and remote Queensland by Indigenous status, 2020 and 2021

Commenced	2020		2021	
	#	%	#	%
Total	16,190	100.0%	20,415	100.0%
Indigenous	1,930	11.9%	2,390	11.7%
Not indigenous	13,550	83.7%	17,370	85.1%
Not known	715	4.4%	650	3.2%

Source: NCVER 2022, Australian vocational education and training statistics: apprentices and trainees 2021 December quarter, NCVER, Adelaide.

Note: values rounded to nearest five, percentage based on original unrounded numbers.

Apprentice and trainee completions in regional and remote Queensland by Indigenous status, 2020 and 2021

Completed	2020		2021	
	#	%	#	%
Total	7,815	100.0%	8,705	100.0%
Indigenous	850	10.9%	920	10.6%
Not indigenous	6,650	85.1%	7,450	85.6%
Not known	315	4.0%	335	3.8%

Source: NCVER 2022, Australian vocational education and training statistics: apprentices and trainees 2021 December quarter, NCVER, Adelaide.

Note: values rounded to nearest five, percentage based on original unrounded numbers.

Inquiry into the delivery of vocational education and training in rural, remote and regional Queensland

QUESTION ON NOTICE

No.3

asked on 30 August 2022

QUESTION:

The Committee ASKED NIAA for mapping of telecommunications connectivity in Queensland, particularly remote Queensland communities and shortfalls impacting Vocational Education and Training delivery in Queensland.

ANSWER:

The NIAA has engaged with the Australian Government Department of Infrastructure, Transport, Regional Development, Communications and the Arts (DITRDCA) and the Queensland Government Department of Communities, Housing and Digital Economy (DCHDE) regarding information on telecommunications connectivity limitations in Queensland.

- DITRDCA have provided the attached Excel document which identifies mobile phone network coverage in discrete First Nations communities in Queensland ([Attachment A](#)). Also provided is a map showing National Broadband Network (NBN) coverage compared with location of First Nations communities ([Attachment B](#)). Communities outside of NBN fixed line and fixed wireless networks have access to the NBN via the Sky Muster satellite service.
- DCHDE have provided the attached list of locations which are known to be experiencing challenges with network digital connectivity in Queensland ([Attachment C](#)). This data is based on an assessment of connectivity challenges being experienced by public schools in each location. This includes locations across much of regional and remote Queensland.

Inquiry into the delivery of vocational education and training in rural, remote and regional Queensland

QUESTION ON NOTICE

No.4

asked on 30 August 2022

QUESTION:

The Committee ASKED NIAA what support is available for high needs students.

ANSWER:

The NIAA invests in a wide range of activities to support First Nations children and students through Indigenous Advancement Strategy Children and School program and the *Higher Education Support Act 2003*. This includes First Nations children and students who are more likely to experience marginalisation and disadvantage due to socio-economic and geographical circumstances, and the ongoing effects of historic dispossession and intergenerational trauma. Some examples include:

- the Remote School Attendance Strategy that operates in 14 remote or very remote schools in Queensland, targeting approximately 2,790 enrolled First Nations students to overcome the barriers and challenges that inhibits school attendance;
- support to eight universities in Queensland through the Indigenous Student Success Program which provides funding to universities to support (in Queensland) around 5,700 First Nations students entering and completing study. The universities use this support to provide scholarships, tutorial assistance, mentoring and other appropriate cultural support;
- AFL Cape York House, NRL Cowboys House and Cape York Partnership's Girl Academy to support First Nations school students from remote areas through boarding and residential support;
- Yalari, Cape York Institute and Townsville Catholic Education Office that provide scholarships for First Nations school students;
- Brisbane Broncos, JT Academy and Cairns Hockey for mentoring and academy projects; and
- Yuku-Baja-Muliku Landowner and Reserves Limited for a junior ranger project.

The Healing Foundation is also funded by the NIAA to continue its work to support Aboriginal and Torres Strait Islander people with their healing. They have specific

projects relating to intergenerational healing, children and have partnered with the Queensland Mental Health Commission regarding the Queensland Healing Strategy.

Data Sources:

Australian Government Indigenous Programs & Policy Locations (AGIL) dataset

<https://data.gov.au/dataset/ds-dga-34b1c164-fbe8-44a0-84fd-467dba645aa7/details>

ACCC Mobile Infrastructure Report – data release

<https://data.gov.au/dataset/ds-dga-4b472a18-d0fa-409c-994a-ab17162bcb90/details?q=ACCC>

Australian Statistical Geography Standard (ASGS) Edition 3 - Statistical Areas Level 2 - 2021

<https://www.abs.gov.au/statistics/standards/australian-statistical-geography-standard-asgs-edition-3/jul2021-jun2026/access-and-downloads/digital-boundary-files>

NBN Coverage Data

Community	State	SA2 Code	SA2 Name	At Coordinate					Within 10km Radius				
				3G	4G	5G	FL	FW	3G	4G	5G	FL	FW
10 MILE	SA	406021141	Outback	Yes	Yes				Yes	Yes		Yes	
10 MILE	NT	702021055	Barkly										
10 MILE OUTSTATION	NT	702011054	Yuendumu - Anmatjere										
16 MILE CAMP	NT	702011052	Sandover - Plenty	Yes	Yes				Yes	Yes			
4 MILE CAMP	NT	702031060	Tiwi Islands	Yes	Yes				Yes	Yes			
5 MILE BORE	NT	702011053	Tanami		Yes				Yes	Yes			
AAYKA	QLD	315011395	Aurukun						Yes				
ABYDOSS VILLAGE	WA	510021267	East Pilbara	Yes					Yes	Yes			
ACACIA LARRAKIA	NT	701031035	Weddell	Yes	Yes				Yes	Yes			Yes
ADBANA	NT	702031061	West Arnhem						Yes				
ADELAIDE BORE	NT	702011054	Yuendumu - Anmatjere										
ADJAMARRAGU	NT	702031061	West Arnhem	Yes	Yes				Yes	Yes			
AEROPLANE ONE	SA	406021138	APY Lands	Yes	Yes				Yes	Yes			
AEROPLANE TWO	SA	406021138	APY Lands	Yes	Yes				Yes	Yes			
AKARNENEHE WELL	NT	702011052	Sandover - Plenty										
AKENTA	SA	406011130	Eyre Peninsula	Yes	Yes			Yes	Yes	Yes			Yes
AKNGWERTNARRE	NT	702011045	Charles	Yes	Yes		Yes		Yes	Yes		Yes	
AKWALIRRUMANJA	NT	702041062	Anindilyakwa	Yes	Yes				Yes	Yes			
ALAMIRRA	NT	702031061	West Arnhem	Yes	Yes				Yes	Yes			
ALATYEYE	NT	702011052	Sandover - Plenty						Yes	Yes			
ALBANY	QLD	315011401	Torres	Yes					Yes	Yes			
ALCOOTA STATION	NT	702011052	Sandover - Plenty	Yes	Yes				Yes	Yes			
ALHARRGAN	NT	702051066	Gulf	Yes					Yes	Yes			
ALI CURUNG	NT	702021055	Barkly	Yes	Yes				Yes	Yes			
ALICE EDWARDS VILLAGE	NSW	105011092	Bourke - Brewarrina	Yes	Yes				Yes	Yes		Yes	
ALICE WELL	NT	702011052	Sandover - Plenty						Yes	Yes			
ALKIPI	NT	702011053	Tanami	Yes	Yes				Yes	Yes			
ALKNGARRIINTJA	NT	702011053	Tanami						Yes	Yes			
ALKUPITJA	NT	702011052	Sandover - Plenty						Yes	Yes			
ALLIGATOR HOLE	WA	510011265	Kununurra	Yes	Yes				Yes	Yes			
ALPARA	NT	702011050	Petermann - Simpson	Yes	Yes				Yes	Yes			
ALPURRURULAM	NT	702021055	Barkly	Yes	Yes				Yes	Yes			
ALYINGBERRMA	NT	702041062	Anindilyakwa	Yes	Yes				Yes	Yes			
ALYUEN	NT	702011054	Yuendumu - Anmatjere						Yes	Yes			
AMANBIDJI	NT	702051068	Victoria River										
AMANBURNUNGA	NT	702041062	Anindilyakwa						Yes	Yes			
AMANGAL	NT	702031057	Alligator	Yes	Yes				Yes	Yes			
AMATA	SA	406021138	APY Lands	Yes	Yes				Yes	Yes			
AMATJATPALK	NT	702031061	West Arnhem	Yes	Yes				Yes	Yes			
AMBANG	QLD	315011396	Cape York	Yes	Yes				Yes	Yes			
AMBRYM POINT	QLD	306021148	Gordonvale - Trinity	Yes	Yes				Yes	Yes	Yes	Yes	Yes
AMBURLA STATION	NT	702011052	Sandover - Plenty						Yes	Yes			
AMENGERNTERNEAH	NT	702011052	Sandover - Plenty	Yes	Yes				Yes	Yes			
AMIRRABA	NT	702041062	Anindilyakwa	Yes	Yes				Yes	Yes			
AMOONGUNA	NT	702011052	Sandover - Plenty	Yes	Yes				Yes	Yes		Yes	
AMPILATWATJA	NT	702011052	Sandover - Plenty	Yes	Yes				Yes	Yes			
AMPUTJUTA	NT	702011050	Petermann - Simpson						Yes	Yes			
AMUNDURNGUA	NT	702011053	Tanami						Yes	Yes			
AMUROONA	SA	406021138	APY Lands						Yes	Yes			
ANDANANGKI	NT	702051066	Gulf						Yes				
ANGAS DOWNS	NT	702011050	Petermann - Simpson										
ANGATJA	SA	406021138	APY Lands										
ANGATYEPE	NT	702011052	Sandover - Plenty	Yes	Yes				Yes	Yes			
ANGKERLE ARRENGE A	NT	702011052	Sandover - Plenty						Yes	Yes			
ANGKERLE ARRENGE B	NT	702011052	Sandover - Plenty						Yes	Yes			
ANGULA	NT	702011054	Yuendumu - Anmatjere										
ANGURUGU	NT	702041062	Anindilyakwa	Yes	Yes				Yes	Yes			

Communities with Mobile Coverage	
At Coordinate	Within 10km Radius
855	1176

Communities with Fixed Line Coverage	
At Coordinate	Within 10km Radius
66	171

Communities with Wireless Coverage	
At Coordinate	Within 10km Radius
40	93

ANGWURA	NT	702041062	Anindilyakwa						Yes	Yes			
ANKABADBIRRI	NT	702031061	West Arnhem						Yes				
ANKERRAPW	NT	702011052	Sandover - Plenty						Yes	Yes			
ANKWELEYELENKYE	NT	702011054	Yuendumu - Anmatjere	Yes					Yes				
ANNERRE	NT	702021055	Barkly						Yes	Yes			
ANNINGE	NT	702011054	Yuendumu - Anmatjere										
ANTARA	SA	406021138	APY Lands						Yes	Yes			
ANTERE	NT	702011050	Petermann - Simpson										
ANTHELK-EWLPAYE	NT	702011045	Charles	Yes	Yes		Yes		Yes	Yes		Yes	
ANTHEPE	NT	702011051	Ross	Yes	Yes				Yes	Yes		Yes	
APARATJARA	SA	406021138	APY Lands										
APER-ALWERRKNGE	NT	702011045	Charles	Yes	Yes		Yes		Yes	Yes		Yes	
APMERE MWERRE	NT	702011051	Ross	Yes	Yes		Yes		Yes	Yes		Yes	
ARARLAGU	NT	702031061	West Arnhem	Yes	Yes				Yes	Yes			
ARARU POINT	NT	702031061	West Arnhem										
ARAWERR	NT	702011052	Sandover - Plenty	Yes	Yes				Yes	Yes			
ARCHER RIVER	QLD	315011396	Cape York						Yes	Yes			
AREYONGA	NT	702011053	Tanami										
ARKANTA	NT	702011050	Petermann - Simpson										
ARLPARRA	NT	702011052	Sandover - Plenty	Yes	Yes				Yes	Yes			
ARMORRAN	NT	702031061	West Arnhem	Yes	Yes				Yes	Yes			
ARMSTRONGS	NT	702011053	Tanami	Yes	Yes				Yes	Yes			
ARRAWAJIN	NT	702021055	Barkly										
ARRGAMURRMURR	NT	702031061	West Arnhem	Yes	Yes				Yes	Yes			
ARRILLHJERE	NT	702011052	Sandover - Plenty	Yes	Yes				Yes	Yes			
ARRKAPA	NT	702011053	Tanami	Yes	Yes				Yes	Yes			
ARRUNGE	NT	702011054	Yuendumu - Anmatjere										
ARTEKERR	NT	702011052	Sandover - Plenty						Yes	Yes			
ARTEKERRE	NT	702011052	Sandover - Plenty	Yes	Yes				Yes	Yes			
ATAMBAYA	QLD	315011396	Cape York										
ATHELEY	NT	702011052	Sandover - Plenty	Yes	Yes				Yes	Yes			
ATITJERE	NT	702011052	Sandover - Plenty	Yes	Yes				Yes	Yes			
ATJI CREEK	NT	702011053	Tanami						Yes	Yes			
ATNELTYEY	NT	702011052	Sandover - Plenty						Yes	Yes			
ATNWENGERRPE	NT	702011052	Sandover - Plenty						Yes	Yes			
AURUKUN	QLD	315011395	Aurukun	Yes	Yes				Yes	Yes			
AWUMBUNYJI	NT	702051066	Gulf						Yes	Yes			
AYTON	QLD	315011396	Cape York	Yes	Yes				Yes	Yes			
BAAS YARD	QLD	315011398	Kowanyama - Pormpuraaw	Yes	Yes				Yes	Yes			
BABUNGI	NT	702051066	Gulf										
BADAWARRKA	NT	702051066	Gulf						Yes	Yes			
BADJALING	WA	509021237	Cunderdin	Yes	Yes				Yes	Yes			
BADU COMMUNITY	QLD	315011402	Torres Strait Islands	Yes	Yes				Yes	Yes			
BADU ISLAND	QLD	315011402	Torres Strait Islands	Yes	Yes				Yes	Yes			
BAGHETTI	NT	702051065	Elsey	Yes					Yes	Yes			
BAGOT COMMUNITY	NT	701011006	Ludmilla - The Narrows	Yes	Yes		Yes		Yes	Yes		Yes	Yes
BAJAMINYI	NT	702021055	Barkly										
BALALEA	QLD	315021404	Carpentaria						Yes	Yes			
BALD HILL	SA	406011134	West Coast (SA)	Yes	Yes				Yes	Yes			
BALFOUR WELL	SA	406021138	APY Lands	Yes	Yes				Yes	Yes			
BALGINJIRR	WA	510011263	Derby - West Kimberley	Yes	Yes				Yes	Yes			
BALGO	WA	510011264	Halls Creek	Yes					Yes				
BALMA	NT	702041063	East Arnhem										
BALRANALD RESERVE	NSW	109021179	Wentworth-Balranald Region	Yes	Yes				Yes	Yes		Yes	
BAMAGA	QLD	315011399	Northern Peninsula	Yes	Yes				Yes	Yes			
BAMBOO SPRINGS	NT	702051068	Victoria River										
BANATJARL	NT	702051065	Elsey		Yes				Yes	Yes			
BANIYALA	NT	702041063	East Arnhem						Yes				
BANNICK BURN	QLD	315021404	Carpentaria	Yes	Yes				Yes	Yes			

BANTHULA	NT	702041063	East Arnhem						Yes	Yes			
BARANGYA	WA	510011264	Halls Creek						Yes				
BARDALUMBA	NT	702041062	Anindilyakwa	Yes	Yes				Yes	Yes			
BARRAK BARRAK	NT	702051068	Victoria River										
BARRAKIAH	QLD	315021404	Carpentaria										
BARRAPUNTA	NT	702051065	Elsey										
BARRARATJPI	NT	702041063	East Arnhem						Yes	Yes			
BARREL WELL	WA	511041292	Northampton - Mullewa - Greenough	Yes	Yes				Yes	Yes			
BARRIDJOWGEN	NT	702031061	West Arnhem						Yes	Yes			
BARRKIRA	NT	702041063	East Arnhem						Yes	Yes			
BARUNGA	NT	702051065	Elsey	Yes	Yes				Yes	Yes			
BARWON FOUR	NSW	105011092	Bourke - Brewarrina	Yes	Yes				Yes	Yes			
BARYULGIL	NSW	104011081	Grafton Surrounds	Yes					Yes	Yes			
BATAVIA LANDING	QLD	315011396	Cape York	Yes	Yes				Yes	Yes			
BATTLE CAMP	QLD	315011396	Cape York						Yes				
BAUHINIA DOWNS	NT	702051066	Gulf										
BAULA WAH	WA	510011264	Halls Creek						Yes	Yes			
BAWAKA	NT	702041063	East Arnhem						Yes	Yes			
BAWOORROOGA	WA	510011264	Halls Creek	Yes					Yes				
BAYAGIDA	NT	702041063	East Arnhem	Yes	Yes				Yes	Yes			
BAYGURRTJI	NT	702041063	East Arnhem										
BAYULU	WA	510011263	Derby - West Kimberley	Yes	Yes				Yes	Yes			
BEAGLE BAY	WA	510011266	Roebuck	Yes	Yes				Yes	Yes			
BEDUNBURRA	WA	510011266	Roebuck	Yes	Yes				Yes	Yes			
BEER ST BORE	NT	702011050	Petermann - Simpson										
BELELE SPRINGS	WA	511041290	Meekatharra										
BELL SPRINGS	WA	510011265	Kununurra	Yes	Yes				Yes	Yes			
BELLARY SPRINGS	WA	510031271	Ashburton (WA)	Yes	Yes				Yes	Yes			
BELLBROOK MISSION	NSW	108021156	Kempsey Surrounds	Yes	Yes				Yes	Yes			
BELLS POINT	WA	510011266	Roebuck	Yes	Yes				Yes	Yes			
BELLWOOD	NSW	108021158	Nambucca Heads	Yes	Yes		Yes		Yes	Yes		Yes	Yes
BELTANA	SA	406021141	Outback	Yes					Yes	Yes			
BELYUEN	NT	702031057	Alligator	Yes	Yes				Yes	Yes			Yes
BENTINCK ISLAND	QLD	315021404	Carpentaria										
BERRAJA	NT	702031061	West Arnhem	Yes					Yes	Yes			
BESWICK	NT	702051065	Elsey	Yes	Yes				Yes	Yes			
BETHAL	WA	510011265	Kununurra	Yes	Yes		Yes		Yes	Yes		Yes	
BETTS CORNER	SA	406011129	Ceduna	Yes	Yes			Yes	Yes	Yes		Yes	Yes
BIDIJUL	WA	510011263	Derby - West Kimberley						Yes	Yes			
BIDJAGUN	QLD	315021404	Carpentaria	Yes	Yes				Yes	Yes			
BIDUNGU	QLD	315021404	Carpentaria	Yes	Yes				Yes	Yes			
BIDYADANGA	WA	510011266	Roebuck	Yes	Yes				Yes	Yes			
BILGUNGURR	WA	510011262	Broome	Yes	Yes		Yes		Yes	Yes		Yes	
BILLARD	WA	510011266	Roebuck	Yes	Yes				Yes	Yes			
BILLINUE	WA	509021239	Gingin - Dandaragan	Yes	Yes				Yes	Yes			
BINDI BINDI	WA	510031271	Ashburton (WA)	Yes	Yes		Yes		Yes	Yes		Yes	
BINJARI	NT	702051067	Katherine	Yes	Yes				Yes	Yes		Yes	
BIRANY BIRANY	NT	702041063	East Arnhem						Yes				
BIRIDU	WA	510011263	Derby - West Kimberley						Yes	Yes			
BIRRI PETERS	QLD	315021404	Carpentaria						Yes	Yes			
BIRRI WILLIAMS	QLD	315021404	Carpentaria						Yes	Yes			
BISHOPS BORE	NT	702051065	Elsey	Yes	Yes				Yes	Yes			
BLACK HILL	SA	406021138	APY Lands						Yes				
BLACK HILL NO 2	SA	406021138	APY Lands										
BLACK HILL NO 3	SA	406021138	APY Lands										
BLACK ROCK LANDING	NT	702051066	Gulf	Yes					Yes	Yes			
BLACK TANK BORE	NT	702011052	Sandover - Plenty	Yes					Yes	Yes			
BLACKBOY	QLD	308011190	Central Highlands - East	Yes	Yes				Yes	Yes			
BLACKSTONE	WA	511031283	Leinster - Leonora	Yes	Yes				Yes	Yes			

BLACKWATER	NT	702011053	Tanami	Yes	Yes				Yes	Yes			
BLOODWOOD BORE	NT	702011050	Petermann - Simpson										
BLUE BUSH	NT	702021055	Barkly										
BLUE HILL	SA	406021138	APY Lands	Yes	Yes				Yes	Yes			
BLUE MOUNTAIN	QLD	315011396	Cape York	Yes	Yes				Yes	Yes			
BOBIEDING	WA	510011266	Roebuck	Yes	Yes				Yes	Yes			
BOBS BORE	SA	406021138	APY Lands						Yes	Yes			
BOBS YARD	NT	702051068	Victoria River										
BODIA	NT	702041063	East Arnhem	Yes	Yes				Yes	Yes			
BOIGU COMMUNITY	QLD	315011402	Torres Strait Islands	Yes	Yes				Yes	Yes			
BOIGU ISLAND	QLD	315011402	Torres Strait Islands	Yes	Yes				Yes	Yes			
BOLKDJAM	NT	702031061	West Arnhem										
BONDINI RESERVE	WA	511041290	Meekatharra	Yes	Yes				Yes	Yes			
BONNIE GLENN	QLD	315011396	Cape York	Yes	Yes				Yes	Yes			
BOOKYANA	SA	405041127	Yorke Peninsula - North	Yes	Yes			Yes	Yes	Yes			Yes
BOOMERANG LAGOON	NT	702051066	Gulf										
BOONA ROAD	NSW	103021062	Condobolin	Yes	Yes				Yes	Yes		Yes	
BORE 22	SA	406021138	APY Lands										
BOROGOMARRA	NT	702041063	East Arnhem	Yes	Yes				Yes	Yes			
BOW RIVER	WA	510011265	Kununurra	Yes					Yes	Yes			
BOWRAVILLE MISSION	NSW	108021159	Nambucca Heads Surrounds	Yes	Yes		Yes		Yes	Yes		Yes	Yes
BOX RIDGE RESERVE	NSW	112021245	Casino Surrounds	Yes	Yes			Yes	Yes	Yes		Yes	Yes
BRANNIHANS STATION	QLD	315011396	Cape York						Yes	Yes			Yes
BREWARRINA WEST	NSW	105011092	Bourke - Brewarrina	Yes	Yes				Yes	Yes			
BRUMBY PLAINS	NT	702051068	Victoria River										
BRUNBRUNGANJAL	WA	510011266	Roebuck	Yes					Yes	Yes			
BRUNGLE MISSION	NSW	113021262	Tumut Surrounds	Yes	Yes			Yes	Yes	Yes			Yes
BUBBLE BUBBLE	NT	702051068	Victoria River							Yes			
BUCKET SPRINGS	NT	702051068	Victoria River						Yes	Yes			
BUDDABADDOO	QLD	306031163	Yarrabah						Yes	Yes	Yes		Yes
BUDGARJOOK	WA	510011266	Roebuck	Yes					Yes	Yes			
BUDJANGA	NT	702051066	Gulf										
BUDULAH	WA	510011263	Derby - West Kimberley	Yes	Yes		Yes		Yes	Yes		Yes	
BUFFALO FARM	NT	702031057	Alligator	Yes	Yes				Yes	Yes			
BUJAN	NT	702051066	Gulf										
BUKUDAL	NT	702041063	East Arnhem										
BULARRINY	NT	702041063	East Arnhem	Yes	Yes				Yes	Yes			
BULGIN	WA	510011266	Roebuck	Yes	Yes				Yes	Yes			
BULGUL	NT	702031057	Alligator						Yes	Yes			
BULINDA	SA	406011134	West Coast (SA)	Yes	Yes				Yes	Yes			Yes
BULL LAKE	QLD	315011398	Kowanyama - Pormpuraaw										
BULLA	NT	702051068	Victoria River						Yes				
BULLITA	NT	702051068	Victoria River										
BULLYARD OUTSTATION	QLD	315011395	Aurukun										
BULMAN	NT	702051065	Elsey	Yes	Yes				Yes	Yes			
BULUHKADURU	NT	702031061	West Arnhem										
BUNDATHARRI	NT	702041063	East Arnhem	Yes	Yes				Yes	Yes			
BUNDY BUNNA	WA	511041291	Morawa	Yes	Yes				Yes	Yes			
BUNGARDI	WA	510011263	Derby - West Kimberley	Yes	Yes				Yes	Yes		Yes	
BUNHANURA	NT	702041063	East Arnhem	Yes	Yes				Yes	Yes			
BUNI-INWUNBULUK	NT	702031061	West Arnhem	Yes	Yes				Yes	Yes			
BUNINGBARR	WA	510011266	Roebuck	Yes	Yes				Yes	Yes			
BUNNENGARRA	WA	510021267	East Pilbara	Yes					Yes	Yes			
BURAWA	WA	510011263	Derby - West Kimberley	Yes	Yes		Yes		Yes	Yes		Yes	
BURRGIRRKU	QLD	315011396	Cape York	Yes	Yes			Yes	Yes	Yes		Yes	Yes
BURRGUK	WA	510011266	Roebuck	Yes					Yes	Yes			
BURRINGURRAH	WA	511021277	Exmouth	Yes					Yes				
BURRINUNGA	WA	510011263	Derby - West Kimberley	Yes	Yes		Yes		Yes	Yes		Yes	
BURRUM	NT	702041063	East Arnhem						Yes	Yes			

BURRUMBURRU	NT	702021055	Barkly										
BURT CREEK	NT	702011052	Sandover - Plenty	Yes	Yes				Yes	Yes			
BURTA WURTA	NT	702051068	Victoria River										
BURUDU	NT	702021055	Barkly										
BUTTAH WINDEE	WA	511041290	Meekatharra	Yes	Yes				Yes	Yes			
BUYMARR	NT	702041063	East Arnhem						Yes	Yes			
BYGNUNN	WA	510011266	Roebuck	Yes	Yes				Yes	Yes			
CABARITA	NSW	108011152	Forster	Yes	Yes		Yes		Yes	Yes		Yes	Yes
CABBAGE TREE	NSW	112011237	Ballina Surrounds	Yes	Yes			Yes	Yes	Yes			Yes
CAMEL CAMP	NT	702011052	Sandover - Plenty						Yes	Yes			
CAMEL'S HUMPH	NT	702011053	Tanami										
CAMP COORONG	SA	407031169	The Coorong	Yes	Yes			Yes	Yes	Yes		Yes	Yes
CANNON HILL	NT	702031057	Alligator	Yes	Yes				Yes	Yes			
CANTEEN CREEK	NT	702021055	Barkly										
CAPE BARREN COMMUNITY	TAS	602031099	Flinders and Cape Barren Islands	Yes	Yes				Yes	Yes			
CAPE BARREN ISLAND	TAS	602031099	Flinders and Cape Barren Islands	Yes	Yes				Yes	Yes			
CAPE LAVEQUE	WA	510011266	Roebuck	Yes	Yes				Yes	Yes			
CARDABIA	WA	511021277	Exmouth	Yes	Yes				Yes	Yes			
CARNOT SPRINGS	WA	510011266	Roebuck										
CARRANYA	WA	510011264	Halls Creek										
CATTLE CAMP	WA	510031271	Ashburton (WA)	Yes	Yes				Yes	Yes			
CATTLE CREEK	WA	510011264	Halls Creek										
CAVE HILL	SA	406021138	APY Lands	Yes	Yes				Yes	Yes			
CEDUNA TOWN CAMP	SA	406011129	Ceduna	Yes	Yes			Yes	Yes	Yes		Yes	Yes
CENTRE BORE	SA	406021138	APY Lands	Yes	Yes				Yes	Yes			
CHARLOTTE WATERS	NT	702011050	Petermann - Simpson										
CHEEDITHA	WA	510031273	Roebourne	Yes	Yes				Yes	Yes		Yes	
CHERBOURG	QLD	319021506	Kingaroy Surrounds - North	Yes	Yes			Yes	Yes	Yes		Yes	Yes
CHILE CREEK	WA	510011266	Roebuck	Yes	Yes				Yes	Yes			
CHILLA WELL	NT	702011054	Yuendumu - Anmatjere										
CHINA CAMP	QLD	306041164	Daintree						Yes	Yes			
CHINAMAN GARDEN	WA	510011264	Halls Creek						Yes				
CHRISTMAS CREEK	QLD	315011398	Kowanyama - Pormpuraaw										
CHUULA	QLD	315011396	Cape York										
CLARKE ISLAND	TAS	602031099	Flinders and Cape Barren Islands	Yes					Yes	Yes			
COBOURG	NT	702031061	West Arnhem										
COCKATOO	WA	510011266	Roebuck	Yes	Yes				Yes	Yes			
COCKATOO BORE	QLD	315011398	Kowanyama - Pormpuraaw	Yes	Yes				Yes	Yes			
COCKATOO SPRINGS	WA	510011265	Kununurra						Yes	Yes			
COCONUT ISLAND	QLD	315011402	Torres Strait Islands	Yes	Yes				Yes	Yes			
COCOS KEELING HOME ISLAND	WA	901021002	Cocos (Keeling) Islands										
COCOS KEELING WEST ISLAND	WA	901021002	Cocos (Keeling) Islands										
COGLA DOWNS	WA	511041290	Meekatharra										
COLEBROOK	SA	406021140	Quorn - Lake Gilles	Yes	Yes			Yes	Yes	Yes		Yes	Yes
COLLARENEBRI RESERVE	NSW	105011096	Walgett - Lightning Ridge	Yes	Yes				Yes	Yes			
CONDER POINT	NT	702031060	Tiwi Islands										
CONE BAY	WA	510011263	Derby - West Kimberley						Yes	Yes			
CONNELLS LAGOON	NT	702021055	Barkly										
COOMADITCHIE	NSW	107011546	Port Kembla - Warrawong	Yes	Yes		Yes		Yes	Yes	Yes	Yes	Yes
COONANA	WA	511031282	Kambalda - Coolgardie - Norseman	Yes					Yes				
CORELLA CREEK	NT	702021055	Barkly										
CORINDI	NSW	104021091	Woolgoolga - Arrawarra	Yes	Yes				Yes	Yes		Yes	Yes
CORKWOOD BORE	NT	702011052	Sandover - Plenty	Yes	Yes				Yes	Yes			
COSMO NEWBERY	WA	511031283	Leinster - Leonora		Yes				Yes	Yes			
COSTELLO	NT	702051066	Gulf						Yes				
COTTON CREEK	WA	510021267	East Pilbara	Yes					Yes				
COW LAGOON	NT	702051066	Gulf						Yes				
CRESCENT HEAD	NSW	108021156	Kempsey Surrounds	Yes	Yes		Yes		Yes	Yes		Yes	Yes
CROCODILE HOLE	WA	510011265	Kununurra	Yes					Yes				

DOOJUM	NT	702051068	Victoria River						Yes	Yes			
DOOLGARINA	NT	702051066	Gulf										
DOOMADGEE	QLD	315021404	Carpentaria	Yes	Yes				Yes	Yes			
DOUBLE TANK	SA	406021138	APY Lands	Yes	Yes				Yes	Yes			
DOWAR ISLAND	QLD	315011402	Torres Strait Islands	Yes	Yes				Yes	Yes			
DUCK HOLE	QLD	315011398	Kowanyama - Pormpuraaw	Yes	Yes				Yes	Yes			
DUCK PONDS	NT	702011053	Tanami										
DUNJIBA	SA	406021141	Outback	Yes	Yes				Yes	Yes			
DWENDI	QLD	315021404	Carpentaria	Yes	Yes				Yes	Yes			
EAGLE BORE	SA	406021138	APY Lands										
EAGLE VALLEY	NT	702011050	Petermann - Simpson						Yes	Yes			
ECHO HILL	SA	406021138	APY Lands										
EIGHT MILE	NT	702011053	Tanami	Yes	Yes				Yes	Yes			
EIGHT MILE	QLD	315021404	Carpentaria	Yes	Yes				Yes	Yes			
ELIM	QLD	315011396	Cape York	Yes	Yes				Yes	Yes			
ELITJIA	NT	702011052	Sandover - Plenty	Yes	Yes				Yes	Yes			
ELLIOTT NORTH CAMP	NT	702021055	Barkly	Yes	Yes				Yes	Yes			
ELLIOTT SOUTH CAMP	NT	702021055	Barkly	Yes	Yes				Yes	Yes			
ELSEY STATION	NT	702051065	Elsey	Yes	Yes				Yes	Yes			
EMBULGUN	WA	510011266	Roebuck	Yes	Yes				Yes	Yes			
EMU BORE	NT	702011053	Tanami										
EMU CREEK	WA	510011265	Kununurra	Yes	Yes				Yes	Yes		Yes	
EMU FARM	SA	406011129	Ceduna	Yes	Yes			Yes	Yes	Yes		Yes	Yes
EMU FARM	WA	511041290	Meekatharra	Yes	Yes				Yes	Yes			
EMU POINT	NT	702031058	Daly						Yes	Yes			
EMU ROCK HOLE	SA	406021138	APY Lands						Yes	Yes			
ENGAWALA	NT	702011052	Sandover - Plenty	Yes	Yes				Yes	Yes			
ENKORAM	QLD	315011398	Kowanyama - Pormpuraaw	Yes	Yes				Yes	Yes			
ENNGONIA RESERVE	NSW	105011092	Bourke - Brewarrina	Yes	Yes				Yes	Yes			
ERAMBIE	NSW	103021063	Cowra	Yes	Yes	Yes	Yes		Yes	Yes	Yes	Yes	Yes
ERLDUNDA OUTSTATION	NT	702011050	Petermann - Simpson										
ERNABELLA (PUKATJA)	SA	406021138	APY Lands	Yes	Yes				Yes	Yes			
EUNNMEN	QLD	315011398	Kowanyama - Pormpuraaw	Yes	Yes				Yes	Yes			
EWYENPER-ATWATYE	NT	702011046	East Side	Yes	Yes				Yes	Yes		Yes	
FAIRLIGHT	QLD	315011396	Cape York										
FAIRVIEW STATION	QLD	315011396	Cape York	Yes					Yes	Yes			
FESTIVAL GROUND	QLD	315011396	Cape York	Yes					Yes	Yes			
FINKE	NT	702011050	Petermann - Simpson										
FISH HOLE	QLD	315011398	Kowanyama - Pormpuraaw	Yes	Yes				Yes	Yes			
FITZROY STATION	NT	702051068	Victoria River										
FIVE MILE	NT	702011053	Tanami	Yes	Yes				Yes	Yes			
FIVE MILE	WA	510021267	East Pilbara	Yes	Yes				Yes	Yes			
FLETCHER FAMILY	WA	510011264	Halls Creek	Yes					Yes	Yes			
FLICKS HOLE	NT	702051065	Elsey										
FLYING FOX	WA	510011265	Kununurra	Yes	Yes				Yes	Yes			
FLYWELL	WA	510011264	Halls Creek	Yes	Yes				Yes	Yes		Yes	
FORDY FARM	QLD	315011396	Cape York	Yes	Yes				Yes	Yes			
FOSSIL HEAD	NT	702031059	Thamarrurr						Yes	Yes			
FOUR MILE	WA	510011265	Kununurra						Yes	Yes			
FOXALLS WELL	NT	702011052	Sandover - Plenty						Yes	Yes			
FRAMLINGHAM	VIC	217041477	Moyne - East	Yes	Yes			Yes	Yes	Yes	Yes	Yes	Yes
FRAZIER DOWNS	WA	510011266	Roebuck	Yes	Yes				Yes	Yes			
FREGON	SA	406021138	APY Lands	Yes	Yes				Yes	Yes			
GABUNYARI	QLD	315021404	Carpentaria						Yes	Yes			
GALAMANDA	WA	510011263	Derby - West Kimberley										
GALARU	NT	702041063	East Arnhem	Yes	Yes				Yes	Yes		Yes	
GALAWARRA	NT	702041063	East Arnhem	Yes	Yes				Yes	Yes			
GALAWDJAPIN	NT	702041063	East Arnhem	Yes	Yes				Yes	Yes			
GALERU	WA	510011264	Halls Creek						Yes				

GALINGAR	NT	702041063	East Arnhem											
GALIWINKU	NT	702041063	East Arnhem	Yes	Yes				Yes	Yes				
GALKILA	NT	702041063	East Arnhem	Yes	Yes				Yes	Yes		Yes		
GALUPA	NT	702041063	East Arnhem	Yes	Yes				Yes	Yes		Yes		
GAMARDI	NT	702031061	West Arnhem						Yes	Yes				
GAMARGAWAN	NT	702031061	West Arnhem											
GANGAN	NT	702041063	East Arnhem											
GANINYI	WA	510011264	Halls Creek	Yes	Yes				Yes	Yes				
GANIYARRANG	NT	702051066	Gulf											
GANPURRA	NT	702041063	East Arnhem						Yes	Yes				
GANTHAWU	QLD	315021404	Carpentaria						Yes	Yes				
GAPUWIYAK	NT	702041063	East Arnhem	Yes	Yes				Yes	Yes				
GARANYDJIRR	NT	702041063	East Arnhem	Yes	Yes				Yes	Yes				
GARAWA 1	NT	702051066	Gulf	Yes	Yes				Yes	Yes				
GARAWA 2	NT	702051066	Gulf	Yes	Yes				Yes	Yes				
GARLANDTOWN	NSW	101041026	Moruya - Tuross Head	Yes	Yes				Yes	Yes		Yes	Yes	
GARRAWAY CROSSING	QLD	315011396	Cape York											
GARRINJINNY	NT	702051066	Gulf						Yes					
GARRIYAK	NT	702041063	East Arnhem	Yes	Yes				Yes	Yes				
GARRTHALALA	NT	702041063	East Arnhem						Yes					
GATJI	NT	702041063	East Arnhem	Yes	Yes				Yes	Yes				
GAWA	NT	702041063	East Arnhem						Yes	Yes				
GEBOOWAMA	WA	510011265	Kununurra	Yes	Yes				Yes	Yes				
GERARD	SA	407031159	Barmera	Yes	Yes			Yes	Yes	Yes				Yes
GIINDA	NT	702031057	Alligator	Yes					Yes	Yes				
GIKAL	NT	702041063	East Arnhem						Yes	Yes				
GILBERT SPRINGS	NT	702011053	Tanami						Yes	Yes				
GILIRRI	NT	702041063	East Arnhem	Yes	Yes				Yes	Yes				
GILLAROONG	WA	510011263	Derby - West Kimberley	Yes	Yes				Yes	Yes				
GILLY SHARPE	WA	510011263	Derby - West Kimberley	Yes					Yes					
GILROYD	WA	511021277	Exmouth											
GILWI	NT	702051068	Victoria River						Yes	Yes				
GIMBAT	NT	702051065	Elsey											
GINGIE RESERVE	NSW	105011096	Walgett - Lightning Ridge	Yes	Yes				Yes	Yes		Yes		
GITAN	NT	702041063	East Arnhem						Yes	Yes				
GLEN GARLAND	QLD	315011396	Cape York											
GLEN HILL	WA	510011265	Kununurra	Yes	Yes				Yes	Yes				
GNANGARA	WA	505031303	Hocking - Pearsall	Yes	Yes		Yes		Yes	Yes	Yes	Yes	Yes	Yes
GNYLMARUNG	WA	510011266	Roebuck	Yes					Yes	Yes				
GOCHIN JINY JIRRA	NT	702031061	West Arnhem						Yes	Yes				
GONGURUWUY	NT	702041063	East Arnhem						Yes	Yes				
GOOBINY	WA	510011266	Roebuck	Yes					Yes	Yes				
GOODA BINYA	WA	510021267	East Pilbara	Yes	Yes				Yes	Yes				
GOODALARGIN	WA	510011266	Roebuck	Yes					Yes	Yes				
GOODOOGA RESERVE	NSW	105011096	Walgett - Lightning Ridge	Yes	Yes				Yes	Yes				
GOOGARDAH	WA	510011264	Halls Creek	Yes	Yes				Yes	Yes				
GOOGARR GOONYOOL	WA	510011266	Roebuck	Yes	Yes				Yes	Yes				
GOOLARABOOLOO	WA	510011266	Roebuck	Yes	Yes				Yes	Yes		Yes		
GOOLARRGON	WA	510011266	Roebuck	Yes	Yes				Yes	Yes				
GOOLMINYINI	NT	702051066	Gulf						Yes	Yes				
GOOMBADING	WA	510011266	Roebuck	Yes	Yes				Yes	Yes				
GOOMBARAGIN	WA	510011266	Roebuck	Yes	Yes				Yes	Yes				
GOONJARLAN	WA	510011266	Roebuck	Yes	Yes				Yes	Yes				
GOOSE HILL	WA	510011265	Kununurra						Yes	Yes				
GORPULYUL	NT	702051065	Elsey											
GORRONG GORRONG	NT	702031061	West Arnhem						Yes	Yes				
GRANITE DOWNS	SA	406021138	APY Lands						Yes	Yes				
GREEN VALLEY	NT	702011053	Tanami	Yes	Yes				Yes	Yes				
GREENHILL	NSW	108021155	Kempsey	Yes	Yes	Yes	Yes		Yes	Yes	Yes	Yes	Yes	Yes

GUBAN GURRU	QLD	315021404	Carpentaria	Yes	Yes				Yes	Yes			
GUBUMI	NT	702031061	West Arnhem						Yes	Yes			
GUDA GUDA	WA	510011265	Kununurra	Yes	Yes				Yes	Yes			
GUDJEKBIN	NT	702031061	West Arnhem										
GUDUMUL	WA	510011266	Roebuck	Yes	Yes				Yes	Yes			
GUL GUL	NT	702031061	West Arnhem	Yes	Yes				Yes	Yes			
GULBERANG	WA	510011265	Kununurra						Yes	Yes			
GULLAWEED	WA	510011266	Roebuck	Yes	Yes				Yes	Yes			
GULMARRI	NT	702041063	East Arnhem						Yes	Yes			
GULNGARRING	NT	702031057	Alligator	Yes	Yes				Yes	Yes			
GULUMONON	WA	510011266	Roebuck	Yes	Yes				Yes	Yes			
GULUNGURU	NT	702021055	Barkly						Yes				
GUMARRIRNBANG	NT	702031061	West Arnhem						Yes	Yes			
GUMBARNUN	WA	510011266	Roebuck	Yes	Yes				Yes	Yes			
GUMERAGI	NT	702031061	West Arnhem						Yes	Yes			
GUMHOLE	QLD	315021404	Carpentaria	Yes	Yes				Yes	Yes			
GUMULUJI	NT	702021055	Barkly										
GUMURUGURU	NT	702031061	West Arnhem	Yes	Yes				Yes	Yes			
GUNBAH	QLD	315021404	Carpentaria						Yes	Yes			
GUNBALANYA	NT	702031061	West Arnhem	Yes	Yes				Yes	Yes			
GUNDURIMBA RESERVE	NSW	112021248	Lismore	Yes	Yes			Yes	Yes	Yes	Yes	Yes	Yes
GUNNEDAH HILL	NSW	105031099	Coonabarabran	Yes	Yes		Yes		Yes	Yes		Yes	
GUNUN WOONAM	QLD	315021404	Carpentaria	Yes	Yes				Yes	Yes			
GUNUNA	QLD	315021404	Carpentaria	Yes	Yes				Yes	Yes			
GUNYANGARA	NT	702041063	East Arnhem	Yes	Yes				Yes	Yes		Yes	
GUPANGA	NT	702031061	West Arnhem	Yes	Yes				Yes	Yes			
GURDORRKA	NT	701031031	Howard Springs	Yes	Yes		Yes		Yes	Yes		Yes	Yes
GURIMA	WA	510011263	Derby - West Kimberley										
GURKAWUY	NT	702041063	East Arnhem										
GURRBALGUN	WA	510011266	Roebuck						Yes	Yes			
GURRUMURU	NT	702041063	East Arnhem						Yes	Yes			
GURUNDA	NT	702041063	East Arnhem						Yes	Yes			
GUTJANGAN	NT	702041063	East Arnhem	Yes	Yes				Yes	Yes			
HAASTS BLUFF	NT	702011053	Tanami										
HALFWAY CAMP	NT	702011050	Petermann - Simpson										
HALL POINT	QLD	315021404	Carpentaria						Yes	Yes			
HAMMOND ISLAND	QLD	315011402	Torres Strait Islands	Yes	Yes				Yes	Yes			
HAPPY VALLEY	SA	406021138	APY Lands						Yes				
HARRY CREEK	SA	406021138	APY Lands						Yes	Yes			
HATCHES CREEK	NT	702021055	Barkly										
HAWK DREAMING	NT	702031057	Alligator	Yes					Yes	Yes			
HERMANNSBURG	NT	702011053	Tanami	Yes	Yes				Yes	Yes			
HIDDEN VALLEY	QLD	315011396	Cape York	Yes	Yes				Yes	Yes			Yes
HILLCREST	NSW	104011082	Maclean - Yamba - Iluka	Yes	Yes		Yes		Yes	Yes	Yes	Yes	Yes
HINGSTONS PLACE	NT	702021055	Barkly	Yes	Yes				Yes	Yes		Yes	
HODGSON RIVER STATION	NT	702051065	Elsey										
HOLLOW SPRINGS	WA	510011265	Kununurra	Yes	Yes				Yes	Yes			
HONEYMOON BEACH	WA	510011265	Kununurra										
HOPE VALE	QLD	315011396	Cape York	Yes	Yes				Yes	Yes			Yes
HOPPYS CAMP	NT	702011045	Charles	Yes	Yes		Yes		Yes	Yes		Yes	
HORN ISLAND	QLD	315011401	Torres	Yes	Yes				Yes	Yes			
HUMPTY DOO	NT	701031035	Weddell	Yes	Yes				Yes	Yes			Yes
HUNTERS CAMP	NT	702031057	Alligator	Yes	Yes				Yes	Yes		Yes	
IGA WARTA	SA	406021141	Outback										
IJARRA	NT	702051066	Gulf						Yes	Yes			
ILEPARRATYE	NT	702011054	Yuendumu - Anmatjere	Yes	Yes				Yes	Yes			
ILITJARA	SA	406021138	APY Lands						Yes	Yes			
ILKARRALALAMA	NT	702011053	Tanami						Yes	Yes			
ILKULKA	WA	511031283	Leinster - Leonora	Yes					Yes				

JARRAMAGORNDARRA	NT	702031061	West Arnhem						Yes	Yes			
JEMELKE	NT	702021055	Barkly	Yes					Yes				
JI-BAL BAL	NT	702031061	West Arnhem						Yes	Yes			
JI-BENA	NT	702031061	West Arnhem						Yes	Yes			
JIGALONG	WA	510021267	East Pilbara	Yes					Yes				
JILARIYA	WA	510011264	Halls Creek	Yes					Yes	Yes			
JILGI	QLD	306031163	Yarrabah	Yes					Yes	Yes	Yes		Yes
JILKMINGGAN	NT	702051065	Elsely	Yes	Yes				Yes	Yes			
JILUNDARINA	NT	702021055	Barkly										
JI-MARDA	NT	702031061	West Arnhem						Yes	Yes			
JIMBALAKUDUNJ	WA	510011263	Derby - West Kimberley	Yes					Yes	Yes			
JIMBILUM	WA	510011265	Kununurra	Yes	Yes				Yes	Yes		Yes	
JIMILAYA	NT	702051066	Gulf										
JIMMY'S CAMP	QLD	315011398	Kowanyama - Pormpuraaw										
JINGALOO	NT	702021055	Barkly						Yes				
JINPARINYA	WA	510021267	East Pilbara	Yes	Yes				Yes	Yes			
JIWARANPA	NT	702011053	Tanami										
JODETLUK	NT	702051067	Katherine	Yes	Yes				Yes	Yes			
JOES LAGOON	QLD	315011398	Kowanyama - Pormpuraaw	Yes	Yes				Yes	Yes			
JOMET	NT	702051065	Elsely							Yes			
JOWAR	NT	702051066	Gulf						Yes	Yes			
JOY SPRINGS	WA	510011263	Derby - West Kimberley	Yes	Yes				Yes	Yes			
JUBULLUM VILLAGE	NSW	110021194	Tenterfield	Yes	Yes				Yes	Yes			Yes
JULGNUNN	WA	510011266	Roebuck	Yes	Yes				Yes	Yes			
JUMBUN	QLD	306031161	Tully						Yes	Yes			Yes
JUNDARU	WA	510031271	Ashburton (WA)						Yes	Yes			
JUNGARRAYI WARRNU	NT	702011053	Tanami						Yes	Yes			
JUNJUWA	WA	510011263	Derby - West Kimberley	Yes	Yes		Yes		Yes	Yes		Yes	
JUNKAJI	NT	702021055	Barkly										
JUPITER WELL	WA	510021267	East Pilbara										
JUYUGA	QLD	306031163	Yarrabah	Yes					Yes	Yes	Yes		Yes
KABALYARRA	NT	702031061	West Arnhem	Yes	Yes				Yes	Yes			
KABULWARNAMYO	NT	702031061	West Arnhem										
KADJINA	WA	510011263	Derby - West Kimberley						Yes	Yes			
KAKALPURRANHA	SA	406021141	Outback	Yes					Yes	Yes			
KAKODBABULDI	NT	702031061	West Arnhem						Yes	Yes			
KALINJARRI	NT	702021055	Barkly										
KALKA	SA	406021138	APY Lands						Yes	Yes			
KALKARINDJI	NT	702051068	Victoria River	Yes	Yes				Yes	Yes			
KALPARRIN	SA	407031166	Murray Bridge Surrounds	Yes	Yes				Yes	Yes		Yes	Yes
KALPITAPTA	NT	702021055	Barkly										
KALTUKATJARA	NT	702011050	Petermann - Simpson	Yes	Yes				Yes	Yes			
KALUMBULANI	NT	702051068	Victoria River										
KALUMBURU	WA	510011265	Kununurra	Yes					Yes				
KALUMPURLPA	NT	702021055	Barkly										
KALYADAYAN	WA	510011266	Roebuck	Yes					Yes	Yes			
KAMBALDA COMMUNITY	WA	511031282	Kambalda - Coolgardie - Norseman	Yes	Yes		Yes		Yes	Yes		Yes	
KANDIWAL	WA	510011265	Kununurra										
KANGAN	WA	510021267	East Pilbara	Yes	Yes				Yes	Yes			
KANGAROO ISLAND	NT	702051066	Gulf						Yes	Yes			
KANPA	WA	511031283	Leinster - Leonora										
KANPI	SA	406021138	APY Lands										
KANTHANAPU	QLD	315011396	Cape York	Yes					Yes				
KAPALGA	NT	702031057	Alligator						Yes	Yes			
KAPORILYA	NT	702011053	Tanami	Yes	Yes				Yes	Yes			
KARALUNDI	WA	511041290	Meekatharra	Yes					Yes	Yes			
KARGARU	NT	702021056	Tennant Creek	Yes	Yes		Yes		Yes	Yes		Yes	
KARMULINUNGA	WA	510011263	Derby - West Kimberley	Yes	Yes		Yes		Yes	Yes		Yes	
KARNPARRMI	WA	510011263	Derby - West Kimberley	Yes	Yes				Yes	Yes			

KARANTE	NT	702011051	Ross	Yes	Yes				Yes	Yes		Yes	
KARRINYARRA	NT	702011053	Tanami										
KARRKU	WA	511031283	Leinster - Leonora										
KARTANG RIJA	WA	510011264	Halls Creek										
KARUAH ABORIGINAL RESERVE	NSW	106031125	Williamtown - Medowie - Karuah	Yes	Yes		Yes		Yes	Yes	Yes	Yes	Yes
KATJI KATJITJARA	SA	406021138	APY Lands										
KATJIKUTA	SA	406021138	APY Lands						Yes	Yes			
KATJUTARI	NT	702011053	Tanami										
KEARNEY RANGE	WA	510011264	Halls Creek	Yes					Yes				
KELEERRK	NT	702031058	Daly						Yes				
KENCHERRANG	QLD	315011395	Aurukun						Yes				
KENNEDY HILL	WA	510011262	Broome	Yes	Yes		Yes		Yes	Yes		Yes	
KEWULYI	NT	702051066	Gulf										
KIANA STATION	NT	702051066	Gulf										
KILLI KILLI	WA	510011264	Halls Creek										
KING GEORGE RIVER	WA	510011265	Kununurra										
KING JUNCTION	QLD	315011396	Cape York										
KINTORE	NT	702011053	Tanami	Yes	Yes				Yes	Yes			
KIWIRRKURRA	WA	510021267	East Pilbara										
KNEEBONE	NT	702051068	Victoria River										
KNUCKEYS LAGOON COMMUNITY	NT	701021012	Berrimah	Yes	Yes		Yes		Yes	Yes		Yes	Yes
KOLORBIDAHDAH	NT	702031061	West Arnhem										
KOONGAWA DUNDEE	SA	406011129	Ceduna	Yes	Yes			Yes	Yes	Yes		Yes	Yes
KOONGIE PARK	WA	510011264	Halls Creek	Yes	Yes				Yes	Yes			
KOONIBBA	SA	406011134	West Coast (SA)						Yes	Yes			
KOORABYE	WA	510011263	Derby - West Kimberley	Yes	Yes				Yes	Yes			
KOORDA CLUB	WA	511021277	Exmouth	Yes					Yes				
KOWANYAMA	QLD	315011398	Kowanyama - Pormpuraaw	Yes	Yes				Yes	Yes			
KOWANYUMAL	QLD	315011398	Kowanyama - Pormpuraaw						Yes	Yes			
KOWROWA	QLD	306051168	Kuranda	Yes	Yes			Yes	Yes	Yes	Yes	Yes	Yes
KUBIN	QLD	315011402	Torres Strait Islands	Yes	Yes				Yes	Yes			
KUBUYIRR	NT	702031059	Thamarrurr						Yes	Yes			
KUDANTIGA	NT	702031059	Thamarrurr	Yes					Yes	Yes			
KUKU-YAO	QLD	315011396	Cape York						Yes				
KULALUK	NT	701021016	Coconut Grove	Yes	Yes		Yes		Yes	Yes		Yes	Yes
KULANG	NT	702011050	Petermann - Simpson						Yes	Yes			
KULINCHIN	QLD	315011398	Kowanyama - Pormpuraaw										
KULITJARA	SA	406021138	APY Lands						Yes	Yes			
KULPA	QLD	315011396	Cape York						Yes	Yes			
KULPITHARRA	NT	702011053	Tanami										
KULTCHILL	NT	702031059	Thamarrurr						Yes	Yes			
KUMBRARUMBA	WA	510011265	Kununurra	Yes	Yes				Yes	Yes			
KUMUNU	NT	702021055	Barkly										
KUMURRULU	NT	702031061	West Arnhem						Yes	Yes			
KUNAMATA	SA	406021138	APY Lands										
KUNAPULA	NT	702011050	Petermann - Simpson										
KUNATJARA	SA	406021138	APY Lands						Yes	Yes			
KUNAWARRITJI	WA	510021267	East Pilbara										
KUNAYUNGKU	NT	702021055	Barkly	Yes					Yes	Yes			
KUNDAT DJARU	WA	510011264	Halls Creek							Yes			
KUNGARREWAL	NT	702031061	West Arnhem	Yes	Yes				Yes	Yes			
KUNGKAYUNTI	NT	702011053	Tanami										
KUNMUNYA	WA	510011265	Kununurra										
KUNYTJANU	SA	406021138	APY Lands										
KUPARTIYA	WA	510011264	Halls Creek						Yes				
KUPUNGARRI	WA	510011263	Derby - West Kimberley										
KURINELLI	NT	702021055	Barkly										
KURINYJARN	WA	510011264	Halls Creek	Yes	Yes				Yes	Yes			
KURIPPI	NT	702011054	Yuendumu - Anmatjere						Yes	Yes			

KURKUTJARA	NT	702011050	Petermann - Simpson						Yes				
KURLKU	WA	510011263	Derby - West Kimberley										
KURNANGKI	WA	510011263	Derby - West Kimberley	Yes	Yes		Yes		Yes	Yes		Yes	
KURNTAPURRA	NT	702021055	Barkly										
KURRAWANG	WA	511031282	Kambalda - Coolgardie - Norseman	Yes	Yes				Yes	Yes		Yes	
KURRAYA	NT	702021055	Barkly						Yes	Yes			
KURRULDUL	NT	702031061	West Arnhem						Yes	Yes			
KUTKABUBBA	WA	511041290	Meekatharra	Yes	Yes				Yes	Yes			
KUWUMA	NT	702031058	Daly										
KUY	NT	702031059	Thamarrurr	Yes	Yes				Yes	Yes			
KWALA	NT	702011053	Tanami	Yes	Yes				Yes	Yes			
KWALE KWALE	NT	702011052	Sandover - Plenty	Yes	Yes				Yes	Yes			
KWOMBOM	NT	702031058	Daly						Yes				
KYBROOK FARM	NT	702031058	Daly	Yes	Yes				Yes	Yes			
LA PEROUSE RESERVE	NSW	118021652	Malabar - La Prouse	Yes	Yes	Yes	Yes		Yes	Yes	Yes	Yes	
LABRAPUNTJA	NT	702011053	Tanami	Yes	Yes				Yes	Yes			
LADJADARR	WA	510011266	Roebuck						Yes	Yes			
LADY BARRON	TAS	602031099	Flinders and Cape Barren Islands	Yes	Yes				Yes	Yes			
LAJAMANU	NT	702051068	Victoria River	Yes					Yes	Yes			
LAKE KATHERINE	NT	702051066	Gulf										
LAKE TYERS COMMUNITY	VIC	205021085	Orbost	Yes	Yes			Yes	Yes	Yes	Yes	Yes	Yes
LAMAGIAN POINT	QLD	315021404	Carpentaria	Yes	Yes				Yes	Yes			
LAMBOO STATION	WA	510011264	Halls Creek	Yes					Yes	Yes			
LAMETHA	QLD	315021404	Carpentaria						Yes	Yes			
LANDING	QLD	315011398	Kowanyama - Pormpuraaw	Yes	Yes				Yes	Yes			
LANGARRA	NT	702041063	East Arnhem	Yes	Yes				Yes	Yes			
LANGI	QLD	315011396	Cape York										
LARAMBA	NT	702011054	Yuendumu - Anmatjere										
LARAPINTA VALLEY	NT	702011047	Flynn (NT)	Yes	Yes				Yes	Yes		Yes	
LARRPAYANJI	NT	702051066	Gulf	Yes	Yes				Yes	Yes			
LAURA BAY	SA	406011134	West Coast (SA)	Yes	Yes				Yes	Yes			Yes
LEICHARDT	NT	702031058	Daly						Yes				
LEIGH CREEK STATION	SA	406021141	Outback	Yes					Yes	Yes			
LENNON SWAMP	SA	406021138	APY Lands										
LIJA MUKUMPARLA	NT	702021055	Barkly										
LIKKAPARTA	NT	702021055	Barkly						Yes	Yes			
LIKU	NT	702051068	Victoria River										
LILLA	NT	702011050	Petermann - Simpson						Yes				
LILTJERA	NT	702011053	Tanami	Yes	Yes				Yes	Yes			
LINGA	WA	510011264	Halls Creek										
LINGARA	NT	702051068	Victoria River						Yes	Yes			
LITCHFIELD OUTSTATION	NT	702031058	Daly						Yes	Yes			
LITTLE WELL	NT	702011052	Sandover - Plenty										
LIZARD BORE	NT	702011053	Tanami	Yes	Yes				Yes	Yes			
LOCKERBIE	QLD	315011399	Northern Peninsula						Yes	Yes			
LOCKHART RIVER	QLD	315011396	Cape York	Yes					Yes				
LOMBADINA	WA	510011266	Roebuck	Yes	Yes				Yes	Yes			
LOOKOUT HILL	SA	406011134	West Coast (SA)	Yes	Yes				Yes	Yes			
LOOMA	WA	510011263	Derby - West Kimberley	Yes	Yes				Yes	Yes			
LOONGABID	WA	510011266	Roebuck	Yes					Yes	Yes			
LOUMARD	WA	510011266	Roebuck	Yes	Yes				Yes	Yes			
LOVE RIVER	QLD	315011395	Aurukun	Yes	Yes				Yes	Yes			
LTIRA	NT	702011053	Tanami						Yes	Yes			
LULTJU	NT	702011053	Tanami	Yes	Yes				Yes	Yes			
LULUIGUI	WA	510011263	Derby - West Kimberley	Yes					Yes	Yes			
LUMUKU	WA	510011264	Halls Creek						Yes	Yes			
LUNTHARRA	NT	702011053	Tanami										
LYILYALANAMA	NT	702011053	Tanami	Yes	Yes				Yes	Yes			
MABUIAG ISLAND	QLD	315011402	Torres Strait Islands	Yes	Yes				Yes	Yes			

MADDARR	WA	510011266	Roebuck						Yes	Yes			
MAGGIE HOLE	QLD	315011398	Kowanyama - Pormpuraaw	Yes	Yes				Yes	Yes			
MAJADDIN	WA	510011263	Derby - West Kimberley										
MAKARI	SA	406021138	APY Lands										
MALA	NT	702011054	Yuendumu - Anmatjere										
MALABUGILMAH	NSW	104011081	Grafton Surrounds	Yes					Yes	Yes			
MALABURRA	WA	510011266	Roebuck	Yes					Yes	Yes			
MALARA	SA	406021138	APY Lands										
MALGAWA	NT	702031061	West Arnhem										
MALKALA	NT	702041062	Anindilyakwa	Yes	Yes				Yes	Yes			
MALLARRAMI	NT	702041063	East Arnhem						Yes	Yes			
MALNJANGARNAK	NT	702041063	East Arnhem										
MALUMBO	WA	510011266	Roebuck	Yes	Yes				Yes	Yes			
MAMADAWERRE	NT	702031061	West Arnhem										
MAMADI	NT	702051068	Victoria River										
MAMUKALA	NT	702031057	Alligator	Yes	Yes				Yes	Yes			
MANABADURMA	NT	702031057	Alligator	Yes	Yes		Yes		Yes	Yes		Yes	
MANDEDJKADJANG	NT	702031061	West Arnhem	Yes	Yes				Yes	Yes			
MANDILBARRENG	NT	702031061	West Arnhem										
MANGARDUBU	NT	702031061	West Arnhem						Yes				
MANINGRIDA	NT	702031061	West Arnhem	Yes	Yes				Yes	Yes			
MANKORLOD	NT	702031061	West Arnhem						Yes				
MANMOYI	NT	702031061	West Arnhem						Yes	Yes			
MANTAKA	QLD	306051168	Kuranda	Yes	Yes		Yes		Yes	Yes	Yes	Yes	Yes
MANTAMARU	WA	511031283	Leinster - Leonora	Yes					Yes				
MANTAPAYIKA	NT	702011050	Petermann - Simpson										
MANTARDI	NT	702011053	Tanami	Yes	Yes				Yes	Yes			
MANTARUR	NT	702011050	Petermann - Simpson						Yes	Yes			
MANYALLALUK	NT	702051065	Elsey	Yes	Yes				Yes	Yes			
MANYIRKANGA	SA	406021138	APY Lands										
MAPERTE	NT	702011052	Sandover - Plenty										
MAPOON	QLD	315011396	Cape York	Yes	Yes				Yes	Yes			
MAPURU	NT	702041063	East Arnhem						Yes	Yes			
MARA	NT	702051066	Gulf	Yes	Yes				Yes	Yes			
MARDIWAH LOOP	WA	510011264	Halls Creek	Yes	Yes				Yes	Yes		Yes	
MARIA LAGOON	NT	702051066	Gulf										
MARIAH	NT	702031061	West Arnhem	Yes	Yes				Yes	Yes			
MARINA PLAINS	QLD	315011396	Cape York										
MARINIRI	NT	702051066	Gulf							Yes			
MARLA MARLA	NT	702021056	Tennant Creek	Yes	Yes		Yes		Yes	Yes		Yes	
MARLINJA	NT	702021055	Barkly	Yes	Yes				Yes	Yes			
MARLWON	NT	702031061	West Arnhem										
MARMANYA	QLD	315031410	Far Central West										
MARMION VILLAGE	WA	511031283	Leinster - Leonora	Yes	Yes				Yes	Yes			
MARNJARL	WA	510011264	Halls Creek	Yes					Yes	Yes			
MARRA WORRA WORRA	WA	510011263	Derby - West Kimberley	Yes	Yes				Yes	Yes		Yes	
MARRALUM	NT	702051068	Victoria River										
MARRAMARRANI	NT	702031061	West Arnhem	Yes					Yes	Yes			
MARRAYA	NT	702051066	Gulf						Yes	Yes			
MARRIBANK	WA	509011231	Kojonup	Yes	Yes				Yes	Yes			Yes
MARRKALAWA	NT	702051066	Gulf										
MARRKOLIDJBAN	NT	702031061	West Arnhem	Yes	Yes				Yes	Yes			
MARTA MARTA	WA	510021267	East Pilbara	Yes	Yes				Yes	Yes			
MARTJANBA	NT	702041063	East Arnhem										
MARUNBABIDI	WA	510011265	Kununurra										
MATA MATA	NT	702041063	East Arnhem						Yes	Yes			
MATARANKA TOWN CAMP	NT	702051065	Elsey	Yes	Yes				Yes	Yes			
MAWULYUMANJA	NT	702041062	Anindilyakwa	Yes	Yes				Yes	Yes			
MBALKANAKA	NT	702011053	Tanami	Yes	Yes				Yes	Yes			

MBANTARINYA	NT	702011049	Mount Johns	Yes	Yes				Yes	Yes		Yes	
MBUNGHARA	NT	702011053	Tanami						Yes	Yes			
MCCAUL BORE	SA	406021138	APY Lands	Yes	Yes				Yes	Yes			
MCDONALDS YARD	NT	702051068	Victoria River										
MCGOWAN	WA	510011265	Kununurra										
MEHI CRESCENT	NSW	110031195	Moree	Yes	Yes				Yes	Yes		Yes	
MELAMEN	QLD	315011398	Kowanyama - Pormpuraaw	Yes	Yes				Yes	Yes			
MELTERR	QLD	315011398	Kowanyama - Pormpuraaw						Yes	Yes			
MENNGEN	NT	702051068	Victoria River										
MERAPAH STATION	QLD	315011396	Cape York										
MERCEDES COVE	WA	510011266	Roebuck	Yes	Yes				Yes	Yes			
MERRAL NTARRAKALA	NT	702011053	Tanami	Yes	Yes				Yes	Yes			
MERREPEN	NT	702031059	Thamarrurr	Yes	Yes				Yes	Yes			
MEWIRNBI	NT	702031061	West Arnhem	Yes	Yes				Yes	Yes			
MIA MAYA	WA	510011266	Roebuck	Yes					Yes	Yes			
MIALI BRUMBY	NT	702051067	Katherine	Yes	Yes		Yes		Yes	Yes		Yes	
MIDDLE LAGOON	WA	510011266	Roebuck						Yes	Yes			
MIKGINJ VALLEY	NT	702031061	West Arnhem						Yes	Yes			
MILBA	WA	510011264	Halls Creek	Yes	Yes				Yes	Yes		Yes	
MILIBUNTHURRA	NT	702051066	Gulf	Yes	Yes				Yes	Yes			
MILIKAPITI	NT	702031060	Tiwi Islands	Yes					Yes	Yes			
MILINGIMBI	NT	702041063	East Arnhem	Yes	Yes				Yes	Yes			
MILLARGOON	WA	510011266	Roebuck						Yes	Yes			
MILLI MILLI NYILIL	WA	510011266	Roebuck	Yes	Yes				Yes	Yes			
MILMILNGKAN	NT	702031061	West Arnhem						Yes	Yes			
MILYAKBURRA	NT	702041062	Anindilyakwa	Yes					Yes	Yes			
MIMBI	WA	510011264	Halls Creek	Yes					Yes				
MIMILI	SA	406021138	APY Lands	Yes	Yes				Yes	Yes			
MIMINA	NT	702051066	Gulf										
MINAMIA	NT	702051066	Gulf										
MINDI RARDI	WA	510011263	Derby - West Kimberley	Yes	Yes		Yes		Yes	Yes		Yes	
MINDIBUNGU	WA	510011264	Halls Creek	Yes	Yes				Yes	Yes			
MINGALAKA	WA	510011264	Halls Creek	Yes					Yes				
MINGULLATHARND0	WA	510031273	Roebourne	Yes	Yes				Yes	Yes		Yes	
MINIATA	WA	510011265	Kununurra	Yes	Yes				Yes	Yes			
MINIYERI	NT	702051066	Gulf	Yes	Yes				Yes	Yes			
MINJILANG	NT	702031061	West Arnhem	Yes	Yes				Yes	Yes			
MINMARAMA PARK	NT	701011006	Ludmilla - The Narrows	Yes	Yes		Yes		Yes	Yes		Yes	Yes
MINYALINNI	NT	702051066	Gulf	Yes	Yes				Yes	Yes			
MIRIMA	WA	510011265	Kununurra	Yes	Yes				Yes	Yes		Yes	
MIRRAGUDT	QLD	315021404	Carpentaria	Yes	Yes				Yes	Yes			
MIRRID1	NT	702011053	Tanami										
MIRRIWINNI GARDENS	NSW	108021156	Kempsey Surrounds						Yes	Yes			
MIRRNATJA	NT	702041063	East Arnhem										
MISTAKE CREEK	NT	702051068	Victoria River										
MIWUL	NT	702051066	Gulf	Yes					Yes	Yes			
MIYIKAMPI	NT	702021055	Barkly										
MOA ISLAND	QLD	315011402	Torres Strait Islands	Yes	Yes				Yes	Yes			
MOBARN	NT	702051065	Elsy	Yes	Yes				Yes	Yes			
MOGUMBER COMMUNITY	WA	509021239	Gingin - Dandaragan	Yes	Yes				Yes	Yes			
MOLE HILL	NT	702051065	Elsy										
MOLLY SPRINGS	WA	510011265	Kununurra	Yes					Yes	Yes			
MOMOB	NT	702051065	Elsy						Yes	Yes			
MONA MONA	QLD	306051168	Kuranda						Yes	Yes	Yes	Yes	Yes
MONBON	WA	510011266	Roebuck						Yes				
MOOJEEBA	QLD	315011396	Cape York										
MOOLOOWA	NT	702051066	Gulf										
MOONACULLAH	NSW	109031183	Deniliquin Surrounds	Yes	Yes				Yes	Yes			
MOONGARDIE	WA	510011264	Halls Creek	Yes					Yes	Yes			

MUNGULLAH	WA	511021276	Carnarvon	Yes	Yes		Yes		Yes	Yes		Yes	
MUNGURRUPA	NT	702011053	Tanami	Yes	Yes				Yes	Yes			
MUNJI-MARLA	NT	702021056	Tennant Creek	Yes	Yes		Yes		Yes	Yes		Yes	
MUNMARUL	WA	510011263	Derby - West Kimberley										
MUNTHANMAR	WA	510011265	Kununurra	Yes	Yes				Yes	Yes			
MURGENELLA PLAINS	NT	702031061	West Arnhem										
MURPHY CREEK	WA	510011266	Roebuck	Yes					Yes	Yes			
MURRANJI	NT	702021055	Barkly										
MURRAY ISLAND	QLD	315011402	Torres Strait Islands	Yes	Yes				Yes	Yes			
MURRIN BRIDGE	NSW	105011093	Cobar	Yes	Yes				Yes	Yes		Yes	
MURTULKI	NT	702021055	Barkly	Yes	Yes				Yes	Yes			
MURUN MURULA	NT	702021055	Barkly										
MURUNING	NT	702051068	Victoria River	Yes	Yes				Yes	Yes			
MURUNYI	SA	406021138	APY Lands	Yes	Yes				Yes	Yes			
MURWANGI	NT	702041063	East Arnhem						Yes	Yes			
MUTITJULU	NT	702011050	Petermann - Simpson	Yes	Yes				Yes	Yes			
MUUTHANT	QLD	315011398	Kowanyama - Pormpuraaw						Yes	Yes			
MUYIN	NT	702011053	Tanami						Yes	Yes			
MYATT	NT	702051068	Victoria River	Yes	Yes				Yes	Yes			
NABBARLA KUNINDABBA	NT	702031061	West Arnhem	Yes	Yes				Yes	Yes			
NADILMUK	NT	702031061	West Arnhem	Yes	Yes				Yes	Yes			
NADIRRI	NT	702031059	Thamarrurr						Yes	Yes			
NALIYINDI	NT	702041063	East Arnhem						Yes	Yes			
NAMA	NT	702031059	Thamarrurr	Yes	Yes				Yes	Yes			
NAMALAWIRRI	NT	702051066	Gulf										
NAMATJIRA	NSW	109021178	Wentworth - Buronga	Yes	Yes			Yes	Yes	Yes	Yes	Yes	Yes
NAMATJIRA CAMP	NT	702011045	Charles	Yes	Yes		Yes		Yes	Yes		Yes	
NAMBI VILLAGE	WA	511031283	Leinster - Leonora	Yes	Yes				Yes	Yes			
NAMERINNI	NT	702021055	Barkly										
NAMOI VILLAGE	NSW	105011096	Walgett - Lightning Ridge	Yes	Yes				Yes	Yes		Yes	
NAMUGARDABU	NT	702031061	West Arnhem						Yes	Yes			
NANGAK	NT	702031061	West Arnhem						Yes	Yes			
NANGU	NT	702031059	Thamarrurr	Yes	Yes				Yes	Yes			
NANIMA RESERVE	NSW	105031106	Wellington	Yes	Yes				Yes	Yes		Yes	Yes
NANTAWARRINA	SA	406021141	Outback										
NANWOORA	SA	406011134	West Coast (SA)	Yes	Yes				Yes	Yes			
NANYINGBURRA	NT	702041063	East Arnhem	Yes	Yes				Yes	Yes			
NAPAGUNPA	NT	702021055	Barkly										
NAPRANUM	QLD	315011396	Cape York	Yes	Yes				Yes	Yes		Yes	
NARBALEK	NT	702031061	West Arnhem						Yes	Yes			
NATJITNAMA	NT	702011053	Tanami	Yes					Yes	Yes			
NAUIYU	NT	702031058	Daly	Yes	Yes				Yes	Yes			
NEEM	WA	510011266	Roebuck						Yes	Yes			
NEMARLUK	NT	702031059	Thamarrurr	Yes	Yes				Yes	Yes			
NEPABUNNA	SA	406021141	Outback							Yes			
NEW BORE	NT	702011053	Tanami	Yes	Yes				Yes	Yes			
NEW GARDEN	QLD	315021404	Carpentaria						Yes	Yes			
NEW ILPARPA	NT	702011051	Ross	Yes	Yes				Yes	Yes		Yes	
NEW LOOMA	WA	510011263	Derby - West Kimberley	Yes	Yes				Yes	Yes			
NEW MAPOON	QLD	315011399	Northern Peninsula	Yes	Yes				Yes	Yes			
NEW MERINEE	NSW	109021178	Wentworth - Buronga	Yes	Yes			Yes	Yes	Yes	Yes	Yes	Yes
NEW WELL	SA	406021138	APY Lands										
NGADALARGIN	WA	510011266	Roebuck						Yes				
NGADUMIYERRKA	NT	702041062	Anindilyakwa	Yes	Yes				Yes	Yes			
NGAKAYANGKA	QLD	315011398	Kowanyama - Pormpuraaw						Yes	Yes			
NGALINGKADJI	WA	510011263	Derby - West Kimberley						Yes				
NGALLAGUNDA	WA	510011265	Kununurra		Yes					Yes			
NGALPA NGALPA	NT	702021056	Tennant Creek	Yes	Yes		Yes		Yes	Yes		Yes	
NGAMAKOON	WA	510011266	Roebuck	Yes	Yes				Yes	Yes			

NGANGALALA	NT	702041063	East Arnhem	Yes	Yes				Yes	Yes			
NGANKIRITJA	NT	702011053	Tanami										
NGANMARRIYANGA	NT	702031058	Daly	Yes	Yes				Yes	Yes			
NGAPPAMILARNU	NT	702021055	Barkly										
NGARANTJADU	WA	510011263	Derby - West Kimberley										
NGARATJATA	SA	406021138	APY Lands						Yes	Yes			
NGARDINITCHI	NT	702031059	Thamarrurr	Yes	Yes				Yes	Yes			
NGARINTHI	NT	702031059	Thamarrurr	Yes					Yes	Yes			
NGARLAN	WA	510011266	Roebuck	Yes	Yes				Yes	Yes			
NGARLAN BURR	WA	510011266	Roebuck	Yes					Yes	Yes			
NGARLU NGARLU	NT	702031061	West Arnhem						Yes	Yes			
NGARNKA	NT	702011053	Tanami						Yes	Yes			
NGAYAWILLI	NT	702041063	East Arnhem	Yes	Yes				Yes	Yes			
NGILIPITJI	NT	702041063	East Arnhem										
NGIPIN	NT	702031061	West Arnhem	Yes	Yes				Yes	Yes			
NGKWARLERLANEM	NT	702011052	Sandover - Plenty	Yes	Yes				Yes	Yes			
NGOODERI	QLD	315021404	Carpentaria	Yes	Yes				Yes	Yes			
NGUKURR	NT	702051066	Gulf	Yes	Yes				Yes	Yes			
NGULAN	QLD	315011396	Cape York						Yes				
NGULUP	WA	510011264	Halls Creek										
NGULWIRRIWIRRI	WA	510011265	Kununurra						Yes	Yes			
NGUMAN	NT	702011053	Tanami										
NGUMPAN	WA	510011263	Derby - West Kimberley	Yes					Yes				
NGUNTHAK	NT	702031059	Thamarrurr						Yes	Yes			
NGURRARA	NT	702021055	Barkly										
NGURRAWAANA	WA	510031271	Ashburton (WA)		Yes				Yes	Yes			
NGURTUWARTA	WA	510011263	Derby - West Kimberley	Yes	Yes				Yes	Yes		Yes	
NGUTJUL	NT	702011053	Tanami						Yes	Yes			
NGUYARRAMINI	NT	702021055	Barkly						Yes	Yes			
NGYALAWILLI	WA	510011264	Halls Creek						Yes				
NICHOLSON CAMP	WA	510011264	Halls Creek	Yes	Yes				Yes	Yes		Yes	
NILLARGOON	WA	510011266	Roebuck	Yes	Yes				Yes	Yes			
NILLIR IRBANJIN	WA	510011262	Broome	Yes	Yes		Yes		Yes	Yes		Yes	
NILLYGAN	WA	510011266	Roebuck	Yes					Yes	Yes			
NIMBING	WA	510011265	Kununurra						Yes	Yes			
NINGA MIA	WA	511031279	Kalgoorlie	Yes	Yes				Yes	Yes		Yes	
NJUDDA	NT	702031061	West Arnhem	Yes	Yes				Yes	Yes			
NORMANBY	QLD	315011396	Cape York						Yes	Yes			
NORTH ISLAND	NT	702051066	Gulf										
NORTON BORE	WA	510011264	Halls Creek	Yes	Yes				Yes	Yes			
NOURLANGIE	NT	702031057	Alligator	Yes	Yes				Yes	Yes			
NTAKARRA	NT	702011053	Tanami	Yes	Yes				Yes	Yes			
NTURIYA	NT	702011054	Yuendumu - Anmatjere	Yes	Yes				Yes	Yes			
NUDJABARRA	NT	702021055	Barkly										
NUDUGUN	WA	510011266	Roebuck										
NULAWAN	NT	702051066	Gulf	Yes					Yes	Yes			
NULLA NULLA	WA	510011265	Kununurra						Yes	Yes			
NULLYWAH	WA	510011265	Kununurra	Yes	Yes		Yes		Yes	Yes		Yes	
NUMBER 12	SA	406021138	APY Lands						Yes				
NUMBULWAR	NT	702051066	Gulf	Yes	Yes				Yes	Yes			
NUNJU YALLET	WA	510011266	Roebuck	Yes					Yes	Yes			
NURADIDGEE	NT	702021055	Barkly						Yes	Yes			
NYAPARI	SA	406021138	APY Lands										
NYEWENTE CAMP	NT	702011045	Charles	Yes	Yes				Yes	Yes		Yes	
NYGAH NYGAH	WA	510011266	Roebuck	Yes	Yes				Yes	Yes			
NYGURU VILLAGE	NSW	104011082	Maclean - Yamba - Iluka	Yes	Yes	Yes	Yes		Yes	Yes	Yes	Yes	Yes
NYIKUKURA	SA	406021138	APY Lands	Yes					Yes				
NYIRRIPI	NT	702011053	Tanami										
NYUMWAH	WA	510011266	Roebuck	Yes	Yes				Yes	Yes			

OAK VALLEY	SA	406011135	Western	Yes	Yes				Yes	Yes			
OAK VALLEY	NT	702011052	Sandover - Plenty						Yes	Yes			
OCHANGAN-THATHENH	QLD	315011395	Aurukun	Yes	Yes				Yes	Yes			
OFFICER CREEK	SA	406021138	APY Lands	Yes	Yes				Yes	Yes			
OLD ANDADO	NT	702011050	Petermann - Simpson										
OLD APARAWILINTJA	SA	406021138	APY Lands										
OLD DOOMADGEE	QLD	315021404	Carpentaria						Yes	Yes			
OLD MISSION	NT	702031059	Thamarrurr	Yes	Yes				Yes	Yes			
OLD RODEO GROUND	QLD	315011398	Kowanyama - Pormpuraaw	Yes	Yes				Yes	Yes			
OLD SITE	QLD	315011396	Cape York	Yes					Yes				
OLIVEVALE	QLD	315011396	Cape York	Yes	Yes				Yes	Yes			
ONE ARM POINT	WA	510011266	Roebuck	Yes	Yes				Yes	Yes			
ONE MILE	QLD	301021550	North Stradbroke Island	Yes	Yes		Yes		Yes	Yes		Yes	
OOMBULGURRI	WA	510011265	Kununurra						Yes	Yes			
OOMBUNGHI	QLD	306031163	Yarrabah	Yes					Yes	Yes	Yes		Yes
OONDALOO	NT	702011050	Petermann - Simpson	Yes	Yes				Yes	Yes			
OORATIPPRA	NT	702011052	Sandover - Plenty										
ORIENT POINT	NSW	114011274	Culburra Beach	Yes	Yes		Yes		Yes	Yes	Yes	Yes	Yes
Community	State	SA2 Code	SA2 Name	3G	4G	5G	FL	FW	3G	4G	5G	FL	FW
10 MILE	SA	406021141	Outback	Yes	Yes				Yes	Yes		Yes	
10 MILE	NT	702021055	Barkly										
10 MILE OUTSTATION	NT	702011054	Yuendumu - Anmatjere										
16 MILE CAMP	NT	702011052	Sandover - Plenty	Yes	Yes				Yes	Yes			
4 MILE CAMP	NT	702031060	Tiwi Islands	Yes	Yes				Yes	Yes			
5 MILE BORE	NT	702011053	Tanami		Yes				Yes	Yes			
AAYKA	QLD	315011395	Aurukun						Yes				
ABYDOSS VILLAGE	WA	510021267	East Pilbara	Yes					Yes	Yes			
ACACIA LARRAKIA	NT	701031035	Weddell	Yes	Yes				Yes	Yes			Yes
ADBANA	NT	702031061	West Arnhem						Yes				
ADELAIDE BORE	NT	702011054	Yuendumu - Anmatjere										
ADJAMARRAGU	NT	702031061	West Arnhem	Yes	Yes				Yes	Yes			
AEROPLANE ONE	SA	406021138	APY Lands	Yes	Yes				Yes	Yes			
AEROPLANE TWO	SA	406021138	APY Lands	Yes	Yes				Yes	Yes			
AKARNENEHE WELL	NT	702011052	Sandover - Plenty										
AKENTA	SA	406011130	Eyre Peninsula	Yes	Yes			Yes	Yes	Yes			Yes
AKNGWERTNARRE	NT	702011045	Charles	Yes	Yes		Yes		Yes	Yes		Yes	
AKWALIRRUMANJA	NT	702041062	Anindilyakwa	Yes	Yes				Yes	Yes			
ALAMIRRA	NT	702031061	West Arnhem	Yes	Yes				Yes	Yes			
ALATYEYE	NT	702011052	Sandover - Plenty						Yes	Yes			
ALBANY	QLD	315011401	Torres	Yes					Yes	Yes			
ALCOOTA STATION	NT	702011052	Sandover - Plenty	Yes	Yes				Yes	Yes			
ALHARRGAN	NT	702051066	Gulf	Yes					Yes	Yes			
ALI CURUNG	NT	702021055	Barkly	Yes	Yes				Yes	Yes			
ALICE EDWARDS VILLAGE	NSW	105011092	Bourke - Brewarrina	Yes	Yes				Yes	Yes		Yes	
ALICE WELL	NT	702011052	Sandover - Plenty						Yes	Yes			
ALKIPI	NT	702011053	Tanami	Yes	Yes				Yes	Yes			
ALKNGARRIINTJA	NT	702011053	Tanami						Yes	Yes			
ALKUPITJA	NT	702011052	Sandover - Plenty						Yes	Yes			
ALLIGATOR HOLE	WA	510011265	Kununurra	Yes	Yes				Yes	Yes			
ALPARA	NT	702011050	Petermann - Simpson	Yes	Yes				Yes	Yes			
ALPURRURULAM	NT	702021055	Barkly	Yes	Yes				Yes	Yes			
ALYINGBERRMA	NT	702041062	Anindilyakwa	Yes	Yes				Yes	Yes			
ALYUEN	NT	702011054	Yuendumu - Anmatjere						Yes	Yes			
AMANBIDJI	NT	702051068	Victoria River										
AMANBURNUNGA	NT	702041062	Anindilyakwa						Yes	Yes			
AMANGAL	NT	702031057	Alligator	Yes	Yes				Yes	Yes			
AMATA	SA	406021138	APY Lands	Yes	Yes				Yes	Yes			
AMATJATPALK	NT	702031061	West Arnhem	Yes	Yes				Yes	Yes			
AMBRANG	QLD	315011396	Cape York	Yes	Yes				Yes	Yes			

At Coordinate 855 Within 10km Radius 1176

At Coordinate 66 Within 10km Radius 171

At Coordinate 40 Within 10km Radius 93

PIGEON BORE	SA	406021138	APY Lands	Yes	Yes			Yes	Yes			
PIGEON HOLE	NT	702051068	Victoria River									
PIKERTARAMOOR	NT	702031060	Tiwi Islands		Yes			Yes	Yes			
PILAKATAL	NT	702011050	Petermann - Simpson									
PINAR MUNUW	QLD	315011398	Kowanyama - Pormpuraaw	Yes	Yes			Yes	Yes			
PINE CREEK COMPOUND	NT	702031058	Daly	Yes	Yes			Yes	Yes			
PINE HILL	NT	702011054	Yuendumu - Anmatjere					Yes	Yes			
PINGALA	NT	702021055	Barkly									
PINJA	NT	702011053	Tanami									
PINJIN	WA	511031283	Leinster - Leonora									
PINPIRNGA	NT	702011053	Tanami	Yes	Yes			Yes	Yes			
PIPALYATJARA	SA	406021138	APY Lands	Yes	Yes			Yes	Yes			
PIPPINGARRA	WA	510021267	East Pilbara	Yes	Yes			Yes	Yes		Yes	
PIPUNYA	WA	510021267	East Pilbara	Yes	Yes			Yes	Yes			
PIRLANGIMPI	NT	702031060	Tiwi Islands	Yes	Yes			Yes	Yes			
PIRRULPAKALARINTJA	NT	702011050	Petermann - Simpson									
PLEASANT VIEW	QLD	315011396	Cape York	Yes	Yes			Yes	Yes			
PMARA JUTUNTA	NT	702011054	Yuendumu - Anmatjere	Yes	Yes			Yes	Yes			
POINT PEARCE	SA	405041127	Yorke Peninsula - North	Yes	Yes		Yes	Yes	Yes			Yes
POLICEMANS HOLE	NT	702051068	Victoria River					Yes	Yes			
POMPOOTA	SA	407031166	Murray Bridge Surrounds	Yes	Yes		Yes	Yes	Yes		Yes	Yes
POONKO	QLD	315011398	Kowanyama - Pormpuraaw									
PORMPURA AW	QLD	315011398	Kowanyama - Pormpuraaw	Yes	Yes			Yes	Yes			
PORT STEWART	QLD	315011396	Cape York									
PRINCE OF WALES	QLD	315011401	Torres	Yes	Yes			Yes	Yes			
PRINCE OF WALES ISLAND	QLD	315011401	Torres	Yes				Yes	Yes			
PULARDI	NT	702011054	Yuendumu - Anmatjere									
PULLOUT SPRINGS	WA	510011264	Halls Creek	Yes	Yes			Yes	Yes			
PUNGALINDUM	NT	702011052	Sandover - Plenty					Yes	Yes			
PUNJARRIJI	NT	702021055	Barkly									
PUNJU NJAMAL	WA	510021267	East Pilbara	Yes	Yes			Yes	Yes			
PUNMU	WA	510021267	East Pilbara	Yes				Yes				
PUNRITJANTA	NT	702011050	Petermann - Simpson									
PUNSAND BAY	QLD	315011401	Torres	Yes	Yes			Yes	Yes			
PUNTAWARI	WA	511041290	Meekatharra									
PUNTIMU	QLD	315011396	Cape York									
PURFLEET	NSW	108051169	Taree	Yes	Yes	Yes	Yes	Yes	Yes	Yes	Yes	Yes
PURLUWALA	WA	510021267	East Pilbara									
PURRUKUWURRU	NT	702021055	Barkly	Yes				Yes				
PUTA PUTA	NT	702011050	Petermann - Simpson									
PUTAPUTA	SA	406021138	APY Lands					Yes				
PUTJAMIRRA	NT	702031060	Tiwi Islands					Yes	Yes			
PUTULU	NT	702011054	Yuendumu - Anmatjere									
PUTUTJU	SA	406021138	APY Lands	Yes	Yes			Yes	Yes			
PUYURRU	NT	702011054	Yuendumu - Anmatjere									
PWERTE MARNTE MARNTE	NT	702011052	Sandover - Plenty									
PWERTENTYE	NT	702011052	Sandover - Plenty									
PYANG	QLD	315011396	Cape York	Yes	Yes			Yes	Yes			
RACE COURSE	SA	406021138	APY Lands	Yes	Yes			Yes	Yes			
RAILWAY BORE	SA	406021138	APY Lands	Yes	Yes			Yes	Yes			
RAILWAY DAM	NT	701011002	Darwin City	Yes	Yes		Yes	Yes	Yes		Yes	Yes
RAMINGINING	NT	702041063	East Arnhem	Yes	Yes			Yes	Yes			
RARANGANTJUTA	NT	702011053	Tanami	Yes				Yes	Yes			
RARRDJALI	WA	510011266	Roebuck	Yes				Yes	Yes			
RAUKKAN	SA	407031169	The Coorong	Yes	Yes			Yes	Yes			Yes
RAYMANGIRR	NT	702041063	East Arnhem					Yes	Yes			
RED CREEK	WA	510011265	Kununurra					Yes	Yes			
RED HILL	WA	510011264	Halls Creek	Yes	Yes			Yes	Yes		Yes	
RED LILLY	QLD	315011398	Kowanyama - Pormpuraaw	Yes	Yes			Yes	Yes			

RED SANDHILL	NT	702011053	Tanami	Yes	Yes				Yes	Yes			
RED SHELLS	WA	510011266	Roebuck	Yes	Yes				Yes	Yes			
REEVES CREEK	QLD	306031163	Yarrabah	Yes	Yes				Yes	Yes	Yes	Yes	Yes
RITTARANGU	NT	702051066	Gulf						Yes	Yes			
ROBE RIVER	WA	510011264	Halls Creek										
ROBINSON RIVER	NT	702051066	Gulf		Yes					Yes			
ROCKHOLE	NT	702051067	Katherine	Yes	Yes				Yes	Yes		Yes	
ROCKY SPRINGS	WA	510011264	Halls Creek	Yes	Yes				Yes	Yes			
RODNA	NT	702011053	Tanami						Yes	Yes			
ROLLAH	WA	510011266	Roebuck	Yes	Yes				Yes	Yes			
RORRUWUY	NT	702041063	East Arnhem						Yes	Yes			
ROSELLA PLAINS	QLD	315011397	Croydon - Etheridge						Yes	Yes			
RURRANGALA	NT	702041063	East Arnhem										
RUTJINGKA	NT	702011053	Tanami	Yes	Yes				Yes	Yes			
SABINA	NT	702031058	Daly										
SAIBAI ISLAND	QLD	315011402	Torres Strait Islands	Yes	Yes				Yes	Yes			
SALTBUSH BORE	NT	702011052	Sandover - Plenty						Yes	Yes			
SANDLEWOOD RIVER	QLD	315021404	Carpentaria						Yes	Yes			
SANDRIDGE	NT	702051066	Gulf	Yes	Yes				Yes	Yes			
SANDY BAY	NT	702031061	West Arnhem	Yes	Yes				Yes	Yes			
SANDYS BORE	SA	406021138	APY Lands						Yes	Yes			
SANTA TERESA	NT	702011052	Sandover - Plenty	Yes	Yes				Yes	Yes			
SCOTDESCO	SA	406011134	West Coast (SA)	Yes	Yes				Yes	Yes			
SCRUB HILL	QLD	319041516	Booral - River Heads	Yes	Yes			Yes	Yes	Yes		Yes	Yes
SCRUBBY BORE	QLD	315011398	Kowanyama - Pormpuraaw	Yes	Yes				Yes	Yes			
SEFTON	QLD	315011396	Cape York										
SEISIA	QLD	315011399	Northern Peninsula	Yes	Yes				Yes	Yes			
SEVEN EMU STATION	NT	702051066	Gulf										
SHANNONS BORE	SA	406021138	APY Lands	Yes	Yes				Yes	Yes			
SHELBURNE	QLD	315011396	Cape York										
SHELFO	QLD	315011398	Kowanyama - Pormpuraaw						Yes	Yes			
SHIPTON FLATS	QLD	315011396	Cape York						Yes	Yes			
SILVER PLAINS	QLD	315011396	Cape York										
SLIM CREEK	QLD	315021404	Carpentaria	Yes	Yes				Yes	Yes			
SNAKE WELL	NT	702011052	Sandover - Plenty						Yes	Yes			
SOAKAGE BORE	NT	702011052	Sandover - Plenty	Yes	Yes				Yes	Yes			
SOUTH KAWIY	QLD	315011395	Aurukun						Yes				
SOUTHWELL	QLD	315011396	Cape York										
SPEEWAH VALLEY	WA	510011265	Kununurra										
SPIRIT HILL STATION	NT	702051068	Victoria River							Yes			
SPOTTED TIGER	NT	702011052	Sandover - Plenty						Yes	Yes			
SPRING CREEK	NT	702051066	Gulf										
SPRING HILL	QLD	315011400	Tablelands										
SPRING PEAK	NT	702031057	Alligator	Yes					Yes	Yes			
ST PAULS VILLAGE	QLD	315011402	Torres Strait Islands	Yes	Yes				Yes	Yes			
STANLEY VILLAGE	NSW	110031195	Moree	Yes	Yes				Yes	Yes		Yes	
STARCKE HOMESTEAD	QLD	315011396	Cape York						Yes	Yes			
STATION CREEK	QLD	315011396	Cape York						Yes	Yes			
STEPHENS ISLAND	QLD	315011402	Torres Strait Islands	Yes	Yes				Yes	Yes			
STEWIES PLACE	QLD	315011398	Kowanyama - Pormpuraaw	Yes					Yes	Yes			
STONEY CREEK	QLD	315011396	Cape York						Yes				
STONEY CROSSING	QLD	315011395	Aurukun						Yes	Yes			
STRELLEY	WA	510021267	East Pilbara	Yes	Yes				Yes	Yes			
SUBDIVISION	NT	702051066	Gulf	Yes	Yes				Yes	Yes			
SUGAR CREEK	NT	702011053	Tanami						Yes	Yes			
SUMMERVALE	NSW	110011189	Walcha	Yes	Yes				Yes	Yes		Yes	
TABLE HILL	NT	702031061	West Arnhem	Yes					Yes	Yes			
TAKAPIMILIYI	NT	702031060	Tiwi Islands	Yes	Yes				Yes	Yes			
TALLOWON	SA	406011134	West Coast (SA)	Yes	Yes				Yes	Yes			

TANKANNU	SA	406021138	APY Lands										
TAPPER'S INLET	WA	510011266	Roebuck						Yes	Yes			
TARA	NT	702021055	Barkly						Yes				
TARACUMBI	NT	702031060	Tiwi Islands	Yes					Yes	Yes			
TARAWARA	NT	702011053	Tanami										
TARKU	WA	510021267	East Pilbara										
TCHINDI	NT	702031059	Thamarrurr	Yes	Yes				Yes	Yes			
THAANGKUNH-NHIIN	QLD	315011395	Aurukun										
THAA-NHUGE	QLD	315011396	Cape York										
THE BLOCK	NSW	117031642	Redfern	Yes	Yes	Yes	Yes		Yes	Yes	Yes	Yes	
THE CROSSING	QLD	315011398	Kowanyama - Pormpuraaw	Yes	Yes				Yes	Yes			
THE MALLEE	NSW	105021098	Far West	Yes	Yes				Yes	Yes			
THEETHINJI	QLD	315011396	Cape York										
THOMPSONS CREEK	QLD	315011396	Cape York	Yes	Yes				Yes	Yes			
THREE MILE	WA	510021267	East Pilbara	Yes	Yes				Yes	Yes			
THREE WAYS	NSW	113011256	Griffith (NSW)	Yes	Yes	Yes		Yes	Yes	Yes	Yes	Yes	Yes
THULKURR	QLD	315021404	Carpentaria	Yes	Yes				Yes	Yes			
THURSDAY ISLAND	QLD	315011401	Torres	Yes	Yes				Yes	Yes			
TIA TUCKIA	SA	406011134	West Coast (SA)	Yes	Yes				Yes	Yes			Yes
TIGER'S CAMP	NT	702031061	West Arnhem	Yes	Yes				Yes	Yes			
TIITCH	QLD	315011395	Aurukun						Yes	Yes			
TILUN TILUN	SA	406021138	APY Lands						Yes	Yes			
TIMOR SPRINGS	NT	702031061	West Arnhem	Yes	Yes				Yes	Yes			
TINKARLI	NT	702021056	Tennant Creek	Yes	Yes		Yes		Yes	Yes		Yes	
TINKI	NT	702011053	Tanami						Yes	Yes			
TIRRALINTJI	WA	510011263	Derby - West Kimberley										
TITJIKALA	NT	702011052	Sandover - Plenty	Yes	Yes				Yes	Yes			
TI-TREE	QLD	315011395	Aurukun										
TJA TJA	SA	406021138	APY Lands						Yes	Yes			
TJALKA WARA	WA	510021267	East Pilbara	Yes	Yes				Yes	Yes		Yes	
TJAMANGKURRA	NT	702011053	Tanami	Yes	Yes				Yes	Yes			
TJAUWATA	NT	702011050	Petermann - Simpson						Yes	Yes			
TJILPIL ONE	SA	406021138	APY Lands	Yes	Yes				Yes	Yes			
TJILPIL TWO	SA	406021138	APY Lands	Yes					Yes	Yes			
TJINTIRTJINTIRPA	NT	702011053	Tanami	Yes	Yes				Yes	Yes			
TJIRRKARLI	WA	511031283	Leinster - Leonora										
TJIWIRU ONE	SA	406021138	APY Lands						Yes	Yes			
TJIWIRU TWO	SA	406021138	APY Lands						Yes	Yes			
TJOUNGOURI	NT	702051066	Gulf						Yes	Yes			
TJUKURLA	WA	511031283	Leinster - Leonora										
TJULPUNGU	NT	702011054	Yuendumu - Anmatjere										
TJUNTI	NT	702011050	Petermann - Simpson										
TJUNTINANTA	NT	702011050	Petermann - Simpson						Yes	Yes			
TJUNTJUNTJARA	WA	511031283	Leinster - Leonora	Yes					Yes				
TJUTJUNPIRI	SA	406021138	APY Lands						Yes	Yes			
TJUWANPA	NT	702011053	Tanami	Yes	Yes				Yes	Yes			
TKALKA BOORDA	WA	510021269	Port Hedland	Yes	Yes		Yes		Yes	Yes		Yes	
TNAWURTA	NT	702011053	Tanami	Yes	Yes				Yes	Yes			
TNERTE	NT	702011052	Sandover - Plenty	Yes	Yes				Yes	Yes			
TNYIMIPURTA	NT	702011053	Tanami	Yes	Yes				Yes	Yes			
TOMMYHAWK SWAMP	NT	702011052	Sandover - Plenty	Yes					Yes	Yes			
TOOMELAH	NSW	110031196	Moree Surrounds	Yes	Yes				Yes	Yes			Yes
TOP MORTULT	QLD	315011398	Kowanyama - Pormpuraaw	Yes	Yes				Yes	Yes			
TOWN BORE	NT	702011053	Tanami						Yes	Yes			
TREE POINT	NT	701031033	Koolpinyah	Yes	Yes				Yes	Yes			Yes
TUPUL	SA	406021138	APY Lands						Yes	Yes			
TURKEY BORE	SA	406021138	APY Lands						Yes	Yes			
TURKEY LAGOON	NT	702051066	Gulf						Yes	Yes			
TURNER'S CAMP	NT	702011052	Sandover - Plenty	Yes					Yes	Yes			

WALNGAL	QLD	315011395	Aurukun										
WALPIRI TRANSIENT CAMP	NT	702051067	Katherine	Yes	Yes				Yes	Yes		Yes	
WALU	NT	702011050	Petermann - Simpson										
WALYTJATJATA	NT	702011050	Petermann - Simpson						Yes				
WAMALI	WA	510011263	Derby - West Kimberley										
WAMBA WAMBA RESERVE	NSW	109031183	Deniliquin Surrounds	Yes	Yes	Yes			Yes	Yes	Yes	Yes	Yes
WAMBIRI	SA	406011130	Eyre Peninsula	Yes	Yes			Yes	Yes	Yes			Yes
WAMIKATA	SA	406021138	APY Lands										
WAMINARI	NT	702031061	West Arnhem	Yes	Yes				Yes	Yes			
WANAKUTJA	NT	702031061	West Arnhem	Yes	Yes				Yes	Yes			
WANAMULYUNDONG	WA	510011266	Roebuck	Yes	Yes				Yes	Yes			
WANARKULA	NT	702011050	Petermann - Simpson										
WANARN	WA	511031283	Leinster - Leonora	Yes					Yes				
WANDANGULA	NT	702051066	Gulf	Yes	Yes				Yes	Yes			
WANDANOOKA	WA	511041292	Northampton - Mullewa - Greenough	Yes					Yes	Yes			
WANDAWUY	NT	702041063	East Arnhem										
WANGALINJI	NT	702021055	Barkly										
WANGKARI	NT	702011050	Petermann - Simpson										
WANGKATJUNGKA	WA	510011263	Derby - West Kimberley	Yes					Yes				
WANILLA OUTSTATION	SA	406011130	Eyre Peninsula	Yes	Yes				Yes	Yes			Yes
WANMARANYA	SA	406021138	APY Lands	Yes	Yes				Yes	Yes			
WANMARRA	NT	702011050	Petermann - Simpson	Yes					Yes				
WANMARRI	NT	702051066	Gulf										
WAR PAANT	QLD	315011398	Kowanyama - Pormpuraaw	Yes	Yes				Yes	Yes			
WARAKURNA	WA	511031283	Leinster - Leonora	Yes	Yes				Yes	Yes			
WARBURTON	WA	511031283	Leinster - Leonora	Yes	Yes				Yes	Yes			
WARDANG ISLAND	SA	405041127	Yorke Peninsula - North	Yes	Yes			Yes	Yes	Yes			Yes
WAREVILLA	SA	406011129	Ceduna	Yes	Yes			Yes	Yes	Yes		Yes	Yes
WARINGARRI	WA	510011265	Kununurra	Yes	Yes		Yes		Yes	Yes		Yes	
WARLPEYANGKREERE	NT	702011052	Sandover - Plenty										
WARMUN	WA	510011264	Halls Creek	Yes	Yes				Yes	Yes			
WARNBULLIN	QLD	315021404	Carpentaria	Yes	Yes				Yes	Yes			
WARRABER ISLET	QLD	315011402	Torres Strait Islands	Yes	Yes				Yes	Yes			
WARRALI MISSION	NSW	105021098	Far West	Yes	Yes				Yes	Yes			
WARRALONG	WA	510021267	East Pilbara						Yes				
WARRANTYINY	NT	702041063	East Arnhem	Yes	Yes				Yes	Yes			
WARRAYU	WA	510011265	Kununurra	Yes	Yes				Yes	Yes			
WARREN CREEK	NT	702011053	Tanami	Yes	Yes				Yes	Yes			
WARRENGIE	SA	407031169	The Coorong	Yes	Yes			Yes	Yes	Yes		Yes	Yes
WARRUWI	NT	702031061	West Arnhem	Yes	Yes				Yes	Yes			
WARTOMAN	QLD	315011398	Kowanyama - Pormpuraaw	Yes	Yes				Yes	Yes			
WARUMPI	NT	702011053	Tanami	Yes	Yes				Yes	Yes			
WARUMUNGU	NT	702021055	Barkly	Yes	Yes				Yes	Yes			
WATARRKA	NT	702011050	Petermann - Simpson	Yes					Yes				
WATARRU	SA	406021138	APY Lands										
WATARU	NT	702011050	Petermann - Simpson	Yes	Yes				Yes	Yes			
WATDAGAWUY	NT	702041063	East Arnhem						Yes	Yes			
WATHANHIIN	QLD	315011395	Aurukun						Yes				
WATHUNGA	NT	702051066	Gulf										
WATHYAN	QLD	315011396	Cape York	Yes	Yes				Yes	Yes			
WATINUMA	SA	406021138	APY Lands	Yes	Yes				Yes	Yes			
WAUK	NT	702031061	West Arnhem										
WAVE HILL	NT	702051068	Victoria River						Yes	Yes			
WAYILILINYPYA	NT	702011054	Yuendumu - Anmatjere										
WEBOK VILLAGE	QLD	315011402	Torres Strait Islands	Yes	Yes				Yes	Yes			
WEEMOL	NT	702051065	Elsey	Yes	Yes				Yes	Yes			
WEILMORINGLE	NSW	105011092	Bourke - Brewarrina	Yes					Yes				
WELCOME STATION	QLD	315011396	Cape York						Yes	Yes			
WELERE	NT	702011052	Sandover - Plenty						Yes	Yes			

WELMALA	NT	702011050	Petermann - Simpson											
WERENBUN	NT	702051065	Elsy						Yes	Yes				
WERRE-THERRE	NT	702011052	Sandover - Plenty	Yes	Yes				Yes	Yes				
WEST BORE 1	SA	406021138	APY Lands	Yes	Yes				Yes	Yes				
WEST ISLAND	NT	702051066	Gulf											
WEST WATERHOUSE	NT	702011053	Tanami	Yes					Yes	Yes				
WEYMUL	WA	510031273	Roebourne	Yes	Yes				Yes	Yes				
WHITE GATE	NT	702011046	East Side	Yes	Yes				Yes	Yes			Yes	
WHITE ROCK OUTSTATION	WA	510011264	Halls Creek	Yes					Yes	Yes				
WHULICH	WA	510011266	Roebuck						Yes	Yes				
WIGU	NT	702031061	West Arnhem	Yes	Yes				Yes	Yes				
WIITIN	NT	702021055	Barkly	Yes	Yes				Yes	Yes				
WILGI	NT	702031061	West Arnhem	Yes	Yes				Yes	Yes				
WILLI WILLI	SA	406021138	APY Lands											
WILLIAMS WELL	NT	702011052	Sandover - Plenty						Yes	Yes				
WILLOWBEND RESERVE	NSW	103021062	Condobolin	Yes	Yes				Yes	Yes			Yes	
WILLOWRA	NT	702011054	Yuendumu - Anmatjere											
WILORA	NT	702011054	Yuendumu - Anmatjere						Yes	Yes				
WILUNA COMMUNITY	WA	511041290	Meekatharra	Yes	Yes				Yes	Yes				
WINDIDDA	WA	511041290	Meekatharra											
WINDJINGAYRE	WA	510011263	Derby - West Kimberley											
WINGELLINA	WA	511031283	Leinster - Leonora	Yes					Yes	Yes				
WINPARKU	NT	702011053	Tanami											
WINTAWATU	SA	406021138	APY Lands						Yes	Yes				
WINTU WINPUTJARA	SA	406021138	APY Lands											
WIRRILIMIRA	WA	510031271	Ashburton (WA)	Yes	Yes				Yes	Yes				
WOGYALA	NT	702021055	Barkly											
WOLLOGORANG	NT	702051066	Gulf											
WONGATHA WONGANARRA	WA	511031283	Leinster - Leonora	Yes	Yes				Yes	Yes				
WONMURRI	NT	702051066	Gulf											
WONYA BORE	QLD	315011398	Kowanyama - Pormpuraaw	Yes	Yes				Yes	Yes				
WOODSTOCK HOMESTEAD	WA	510021267	East Pilbara		Yes				Yes	Yes				
WOODYCUPALDIYA	NT	702031058	Daly											
WOOLAH	WA	510011265	Kununurra	Yes	Yes				Yes	Yes				
WOOLANING	NT	702031057	Alligator	Yes	Yes				Yes	Yes				
WOOLIANA	NT	702031058	Daly	Yes					Yes	Yes				
WOORABINDA	QLD	308011190	Central Highlands - East	Yes	Yes				Yes	Yes				
WORRO DOWNS STATION	SA	406021140	Quorn - Lake Gilles	Yes	Yes				Yes	Yes				
WRECK BAY	ACT	901031003	Jervis Bay	Yes	Yes		Yes		Yes	Yes			Yes	Yes
WUDADUK	NT	702031058	Daly						Yes	Yes				
WUDAPULLI	NT	702031059	Thamarrurr						Yes	Yes				
WUGGABUN	WA	510011265	Kununurra						Yes	Yes				
WUJAL WUJAL	QLD	315011396	Cape York	Yes	Yes				Yes	Yes				
WULABURRI	NT	702051066	Gulf											
WULKABIMIRRI	NT	702041063	East Arnhem	Yes	Yes				Yes	Yes				
WULUNUNJUR	WA	510011266	Roebuck						Yes	Yes				
WUMAJBARR	NT	702051066	Gulf						Yes	Yes				
WUMIRDIN	NT	702031059	Thamarrurr	Yes	Yes				Yes	Yes				
WUNARA	NT	702021055	Barkly											
WUNBURRI	NT	702041063	East Arnhem											
WUNDIGALLA	NT	702051066	Gulf											
WUNGU	WA	510011264	Halls Creek											
WUNGU	QLD	306031163	Yarrabah	Yes	Yes				Yes	Yes	Yes			Yes
WUNKUL	WA	510011264	Halls Creek	Yes	Yes				Yes	Yes			Yes	
WUPPA	NT	702021056	Tennant Creek	Yes	Yes		Yes		Yes	Yes			Yes	
WURANKUWU	NT	702031060	Tiwi Islands						Yes	Yes				
WURDEJA	NT	702031061	West Arnhem						Yes	Yes				
WURLBU	NT	702051066	Gulf	Yes	Yes				Yes	Yes				
WURRERANGINY	WA	510011264	Halls Creek	Yes	Yes				Yes	Yes				

WURRKLENI	NT	702051068	Victoria River												
WURRUMENBUMANJA	NT	702041062	Anindilyakwa						Yes	Yes					
WURRUMIYANGA	NT	702031060	Tiwi Islands	Yes	Yes				Yes	Yes					
WURWULA	NT	702041063	East Arnhem						Yes	Yes					
WUTAN	QLD	315011395	Aurukun	Yes	Yes				Yes	Yes					
WUTUNUGURRA	NT	702021055	Barkly		Yes					Yes					
WUYAGIBA	NT	702051066	Gulf												
YAANENG	QLD	315011395	Aurukun												
YAAWATHAN	QLD	315011398	Kowanyama - Pormpuraaw						Yes	Yes					
YAGGA YAGGA	WA	510011264	Halls Creek												
YAKALA	NT	702011053	Tanami	Yes	Yes				Yes	Yes					
YAKANARRA	WA	510011263	Derby - West Kimberley						Yes						
YALANGBARA	NT	702041063	East Arnhem	Yes	Yes				Yes	Yes					
YALATA	SA	406011134	West Coast (SA)	Yes	Yes				Yes	Yes					
YALLAMBIE	QLD	315021405	Mount Isa	Yes	Yes		Yes		Yes	Yes			Yes		
YALLIQUIN	NT	702041063	East Arnhem						Yes	Yes					
YAM ISLAND	QLD	315011402	Torres Strait Islands	Yes	Yes				Yes	Yes					
YANBAKWA	NT	702041062	Anindilyakwa	Yes	Yes				Yes	Yes					
YANDARINYA	WA	510011266	Roebuck	Yes					Yes						
YANDEYARRA	WA	510021267	East Pilbara	Yes	Yes				Yes	Yes					
YANGARRA	QLD	315011398	Kowanyama - Pormpuraaw	Yes	Yes				Yes	Yes					
YANGULINYINA	NT	702051066	Gulf												
YANGUNBI	NT	702041063	East Arnhem	Yes	Yes				Yes	Yes					
YANYULA	NT	702051066	Gulf	Yes	Yes				Yes	Yes					
YAPPALA	SA	406021140	Quorn - Lake Gilles	Yes	Yes				Yes	Yes					
YARDGEE	WA	510011264	Halls Creek	Yes	Yes		Yes		Yes	Yes			Yes		
YARDOOGARRA	WA	510011266	Roebuck						Yes	Yes					
YARILENA	SA	406011129	Ceduna	Yes	Yes		Yes		Yes	Yes			Yes	Yes	Yes
YARRABAH	QLD	306031163	Yarrabah	Yes	Yes				Yes	Yes		Yes	Yes	Yes	Yes
YARRALIN	NT	702051068	Victoria River	Yes	Yes				Yes	Yes					
YARRAMURRAL	WA	510011264	Halls Creek												
YARRI YARRI	WA	510011263	Derby - West Kimberley												
YARRINGGUR	NT	702041063	East Arnhem						Yes	Yes					
YARTALU YARTALU	NT	702011053	Tanami	Yes					Yes	Yes					
YATEMAN'S BORE	NT	702011053	Tanami												
YATHALAMARRA	NT	702041063	East Arnhem	Yes	Yes				Yes	Yes					
YATHARLA	WA	510031271	Ashburton (WA)	Yes	Yes				Yes	Yes					
YATJALU	NT	702011053	Tanami												
YAWURU	WA	510011266	Roebuck	Yes	Yes				Yes	Yes			Yes		
YAYMINYI	NT	702031061	West Arnhem												
YEDERR	NT	702031059	Thamarrurr						Yes	Yes					
YEDIKBA	NT	702041062	Anindilyakwa	Yes	Yes				Yes	Yes					
YIKARRAKKAL	NT	702031061	West Arnhem						Yes	Yes					
YILAN	NT	702031061	West Arnhem	Yes	Yes				Yes	Yes					
YILILA	NT	702051066	Gulf						Yes	Yes					
YIMIDARRA	NT	702051066	Gulf						Yes	Yes					
YINGUWUNARRI	NT	702051068	Victoria River						Yes						
YINYIKAY	NT	702041063	East Arnhem						Yes	Yes					
YINYIRIPALANGU	NT	702011053	Tanami												
YIRRA BANDO	NT	701031034	Virginia	Yes	Yes				Yes	Yes			Yes	Yes	
YIRRALALLEM	WA	510011265	Kununurra	Yes	Yes				Yes	Yes					
YIRRINGA	NT	702041063	East Arnhem						Yes	Yes					
YIRRKALA	NT	702041063	East Arnhem	Yes	Yes		Yes		Yes	Yes			Yes		
YIYILI	WA	510011264	Halls Creek	Yes	Yes				Yes	Yes					
YORKE ISLAND	QLD	315011402	Torres Strait Islands	Yes	Yes				Yes	Yes					
YOUNGALEENA	WA	510031271	Ashburton (WA)	Yes	Yes				Yes	Yes					
YOUNGS WELL - 1	SA	406021138	APY Lands						Yes	Yes					
YUDU YUDU	NT	702041063	East Arnhem	Yes	Yes				Yes	Yes					
YUELAMU	NT	702011054	Yuendumu - Anmatjere						Yes	Yes					

YUENDUMU	NT	702011054	Yuendumu - Anmatjere	Yes	Yes				Yes	Yes			
YULARA PULKA	NT	702011050	Petermann - Simpson	Yes	Yes				Yes	Yes			
YULBARA	NT	702051066	Gulf										
YULGA JINNA	WA	511041290	Meekatharra						Yes	Yes			
YULUMBU	WA	510011264	Halls Creek										
YUMURRPA	NT	702011054	Yuendumu - Anmatjere										
YUNGGUL	WA	510011264	Halls Creek	Yes	Yes		Yes		Yes	Yes		Yes	
YUNGNORA	WA	510011263	Derby - West Kimberley	Yes	Yes				Yes	Yes			
YUNYARINYI	SA	406021138	APY Lands										
YURANGKA	SA	406021138	APY Lands						Yes	Yes			
YUWAKLI	NT	702011053	Tanami										
YUWERLI	NT	702011054	Yuendumu - Anmatjere	Yes	Yes				Yes	Yes			
ZIG ZAG	QLD	306041164	Daintree	Yes					Yes	Yes			
Total				839	733	9	66	40	1161	1088	33	171	93

Community	State	SA2 Code	SA2 Name	At Coordinate					Within 10km Radius				
				3G	4G	5G	FL	FW	3G	4G	5G	FL	FW
AAYKA	QLD	315011395	Aurukun						Yes				
ALBANY	QLD	315011401	Torres	Yes					Yes	Yes			
AMBANG	QLD	315011396	Cape York	Yes	Yes				Yes	Yes			
AMBRYM POINT	QLD	306021148	Gordonvale - Trinity	Yes	Yes				Yes	Yes	Yes	Yes	Yes
ARCHER RIVER	QLD	315011396	Cape York						Yes	Yes			
ATAMBAYA	QLD	315011396	Cape York										
AURUKUN	QLD	315011395	Aurukun	Yes	Yes				Yes	Yes			
AYTON	QLD	315011396	Cape York	Yes	Yes				Yes	Yes			
BAAS YARD	QLD	315011398	Kowanyama - Pormpuraaw	Yes	Yes				Yes	Yes			
BADU COMMUNITY	QLD	315011402	Torres Strait Islands	Yes	Yes				Yes	Yes			
BADU ISLAND	QLD	315011402	Torres Strait Islands	Yes	Yes				Yes	Yes			
BALALEA	QLD	315021404	Carpentaria						Yes	Yes			
BAMAGA	QLD	315011399	Northern Peninsula	Yes	Yes				Yes	Yes			
BANNICK BURN	QLD	315021404	Carpentaria	Yes	Yes				Yes	Yes			
BARRAKIAH	QLD	315021404	Carpentaria										
BATAVIA LANDING	QLD	315011396	Cape York	Yes	Yes				Yes	Yes			
BATTLE CAMP	QLD	315011396	Cape York						Yes				
BENTINCK ISLAND	QLD	315021404	Carpentaria										
BIDJAGUN	QLD	315021404	Carpentaria	Yes	Yes				Yes	Yes			
BIDUNGU	QLD	315021404	Carpentaria	Yes	Yes				Yes	Yes			
BIRRI PETERS	QLD	315021404	Carpentaria						Yes	Yes			
BIRRI WILLIAMS	QLD	315021404	Carpentaria						Yes	Yes			
BLACKBOY	QLD	308011190	Central Highlands - East	Yes	Yes				Yes	Yes			
BLUE MOUNTAIN	QLD	315011396	Cape York	Yes	Yes				Yes	Yes			
BOIGU COMMUNITY	QLD	315011402	Torres Strait Islands	Yes	Yes				Yes	Yes			
BOIGU ISLAND	QLD	315011402	Torres Strait Islands	Yes	Yes				Yes	Yes			
BONNIE GLENN	QLD	315011396	Cape York	Yes	Yes				Yes	Yes			
BRANNIHANS STATION	QLD	315011396	Cape York						Yes	Yes			Yes
BUDDABADOO	QLD	306031163	Yarrabah						Yes	Yes	Yes		Yes
BULL LAKE	QLD	315011398	Kowanyama - Pormpuraaw										
BULLYARD OUTSTATION	QLD	315011395	Aurukun										
BURRGIRRKU	QLD	315011396	Cape York	Yes	Yes			Yes	Yes	Yes		Yes	Yes
CHERBOURG	QLD	319021506	Kingaroy Surrounds - North	Yes	Yes			Yes	Yes	Yes		Yes	Yes
CHINA CAMP	QLD	306041164	Daintree						Yes	Yes			
CHRISTMAS CREEK	QLD	315011398	Kowanyama - Pormpuraaw										
CHUULA	QLD	315011396	Cape York										
COCKATOO BORE	QLD	315011398	Kowanyama - Pormpuraaw	Yes	Yes				Yes	Yes			
COCONUT ISLAND	QLD	315011402	Torres Strait Islands	Yes	Yes				Yes	Yes			
CROCODILE STATION	QLD	315011396	Cape York	Yes					Yes	Yes			
DAJARRA	QLD	315021406	Mount Isa Surrounds	Yes					Yes				
DARNLEY ISLAND	QLD	315011402	Torres Strait Islands	Yes	Yes				Yes	Yes			
DAUAN ISLAND	QLD	315011402	Torres Strait Islands	Yes	Yes				Yes	Yes			
DAUNIVALE	QLD	315011396	Cape York	Yes	Yes				Yes	Yes			
DIMERAH	QLD	315021404	Carpentaria						Yes	Yes			
DJENIJHI	QLD	306031163	Yarrabah	Yes	Yes				Yes	Yes	Yes		Yes
DOOMADGEE	QLD	315021404	Carpentaria	Yes	Yes				Yes	Yes			
DOWAR ISLAND	QLD	315011402	Torres Strait Islands	Yes	Yes				Yes	Yes			
DUCK HOLE	QLD	315011398	Kowanyama - Pormpuraaw	Yes	Yes				Yes	Yes			
DWENDI	QLD	315021404	Carpentaria	Yes	Yes				Yes	Yes			
EIGHT MILE	QLD	315021404	Carpentaria	Yes	Yes				Yes	Yes			
ELIM	QLD	315011396	Cape York	Yes	Yes				Yes	Yes			
ENGKORAM	QLD	315011398	Kowanyama - Pormpuraaw	Yes	Yes				Yes	Yes			
EUNNMEN	QLD	315011398	Kowanyama - Pormpuraaw	Yes	Yes				Yes	Yes			
FAIRLIGHT	QLD	315011396	Cape York										
FAIRVIEW STATION	QLD	315011396	Cape York	Yes					Yes	Yes			
FESTIVAL GROUND	QLD	315011396	Cape York	Yes					Yes	Yes			
FISH HOLE	QLD	315011398	Kowanyama - Pormpuraaw	Yes	Yes				Yes	Yes			

Communities with Mobile Coverage	
At Coordinate	Within 10km Radius
126	170

Communities with Fixed Line Coverage	
At Coordinate	Within 10km Radius
3	14

Communities with Wireless Coverage	
At Coordinate	Within 10km Radius
6	21

FORDY FARM	QLD	315011396	Cape York	Yes	Yes				Yes	Yes			
GABUNYARI	QLD	315021404	Carpentaria						Yes	Yes			
GANTHAWU	QLD	315021404	Carpentaria						Yes	Yes			
GARRAWAY CROSSING	QLD	315011396	Cape York										
GLEN GARLAND	QLD	315011396	Cape York										
GUBAN GURRU	QLD	315021404	Carpentaria	Yes	Yes				Yes	Yes			
GUMHOLE	QLD	315021404	Carpentaria	Yes	Yes				Yes	Yes			
GUNBAH	QLD	315021404	Carpentaria						Yes	Yes			
GUNUN WOONAM	QLD	315021404	Carpentaria	Yes	Yes				Yes	Yes			
GUNUNA	QLD	315021404	Carpentaria	Yes	Yes				Yes	Yes			
HALL POINT	QLD	315021404	Carpentaria						Yes	Yes			
HAMMOND ISLAND	QLD	315011402	Torres Strait Islands	Yes	Yes				Yes	Yes			
HIDDEN VALLEY	QLD	315011396	Cape York	Yes	Yes				Yes	Yes			Yes
HOPE VALE	QLD	315011396	Cape York	Yes	Yes				Yes	Yes			Yes
HORN ISLAND	QLD	315011401	Torres	Yes	Yes				Yes	Yes			
INJINOO	QLD	315011399	Northern Peninsula	Yes	Yes				Yes	Yes			
JILGI	QLD	306031163	Yarrabah	Yes					Yes	Yes	Yes		Yes
JIMMY'S CAMP	QLD	315011398	Kowanyama - Pormpuraaw										
JOES LAGOON	QLD	315011398	Kowanyama - Pormpuraaw	Yes	Yes				Yes	Yes			
JUMBUN	QLD	306031161	Tully						Yes	Yes			Yes
JUYUGA	QLD	306031163	Yarrabah	Yes					Yes	Yes	Yes		Yes
KANTHANAPU	QLD	315011396	Cape York	Yes					Yes				
KENCHERRANG	QLD	315011395	Aurukun						Yes				
KING JUNCTION	QLD	315011396	Cape York										
KOWANYAMA	QLD	315011398	Kowanyama - Pormpuraaw	Yes	Yes				Yes	Yes			
KOWANYUMAL	QLD	315011398	Kowanyama - Pormpuraaw						Yes	Yes			
KOWROWA	QLD	306051168	Kuranda	Yes	Yes			Yes	Yes	Yes	Yes	Yes	Yes
KUBIN	QLD	315011402	Torres Strait Islands	Yes	Yes				Yes	Yes			
KUKU-YAO	QLD	315011396	Cape York						Yes				
KULINCHIN	QLD	315011398	Kowanyama - Pormpuraaw										
KULPA	QLD	315011396	Cape York						Yes	Yes			
LAMAGIAN POINT	QLD	315021404	Carpentaria	Yes	Yes				Yes	Yes			
LAMETHA	QLD	315021404	Carpentaria						Yes	Yes			
LANDING	QLD	315011398	Kowanyama - Pormpuraaw	Yes	Yes				Yes	Yes			
LANGI	QLD	315011396	Cape York										
LOCKERBIE	QLD	315011399	Northern Peninsula						Yes	Yes			
LOCKHART RIVER	QLD	315011396	Cape York	Yes					Yes				
LOVE RIVER	QLD	315011395	Aurukun	Yes	Yes				Yes	Yes			
MABUIAG ISLAND	QLD	315011402	Torres Strait Islands	Yes	Yes				Yes	Yes			
MAGGIE HOLE	QLD	315011398	Kowanyama - Pormpuraaw	Yes	Yes				Yes	Yes			
MANTAKA	QLD	306051168	Kuranda	Yes	Yes			Yes	Yes	Yes	Yes	Yes	Yes
MAPOON	QLD	315011396	Cape York	Yes	Yes				Yes	Yes			
MARINA PLAINS	QLD	315011396	Cape York										
MARMANYA	QLD	315031410	Far Central West										
MELAMEN	QLD	315011398	Kowanyama - Pormpuraaw	Yes	Yes				Yes	Yes			
MELTERR	QLD	315011398	Kowanyama - Pormpuraaw						Yes	Yes			
MERAPAH STATION	QLD	315011396	Cape York										
MIRRAGUDT	QLD	315021404	Carpentaria	Yes	Yes				Yes	Yes			
MOA ISLAND	QLD	315011402	Torres Strait Islands	Yes	Yes				Yes	Yes			
MONA MONA	QLD	306051168	Kuranda						Yes	Yes	Yes	Yes	Yes
MOOJEEBA	QLD	315011396	Cape York										
MORNINGTON ISLAND	QLD	315021404	Carpentaria	Yes	Yes				Yes	Yes			
MOSSMAN GORGE	QLD	306041164	Daintree	Yes	Yes			Yes	Yes	Yes		Yes	Yes
MOUNT BAIRD	QLD	315011396	Cape York						Yes	Yes			
MOUNT WEBB	QLD	315011396	Cape York						Yes	Yes			
MOURIGAN	QLD	306031163	Yarrabah	Yes	Yes				Yes	Yes	Yes		Yes
MURRAY ISLAND	QLD	315011402	Torres Strait Islands	Yes	Yes				Yes	Yes			
MUUTHANT	QLD	315011398	Kowanyama - Pormpuraaw						Yes	Yes			
NAPRANUM	QLD	315011396	Cape York	Yes	Yes				Yes	Yes		Yes	

NEW GARDEN	QLD	315021404	Carpentaria						Yes	Yes			
NEW MAPOON	QLD	315011399	Northern Peninsula	Yes	Yes				Yes	Yes			
NGAKAYANGKA	QLD	315011398	Kowanyama - Pormpuraaw						Yes	Yes			
NGOODERI	QLD	315021404	Carpentaria	Yes	Yes				Yes	Yes			
NGULAN	QLD	315011396	Cape York						Yes				
NORMANBY	QLD	315011396	Cape York						Yes	Yes			
OCHANGAN-THATHENH	QLD	315011395	Aurukun	Yes	Yes				Yes	Yes			
OLD DOOMADGEE	QLD	315021404	Carpentaria						Yes	Yes			
OLD RODEO GROUND	QLD	315011398	Kowanyama - Pormpuraaw	Yes	Yes				Yes	Yes			
OLD SITE	QLD	315011396	Cape York	Yes					Yes				
OLIVEVALE	QLD	315011396	Cape York	Yes	Yes				Yes	Yes			
ONE MILE	QLD	301021550	North Stradbroke Island	Yes	Yes		Yes		Yes	Yes		Yes	
OOMBUNGHI	QLD	306031163	Yarrabah	Yes					Yes	Yes	Yes		Yes
ORINERS	QLD	315021404	Carpentaria										
PALM ISLAND	QLD	318011466	Palm Island	Yes	Yes				Yes	Yes			
PALMERVILLE	QLD	315011396	Cape York										
PENKELTHAN	QLD	315011398	Kowanyama - Pormpuraaw	Yes	Yes				Yes	Yes			
PENNEFATHER	QLD	315011396	Cape York	Yes	Yes				Yes	Yes			
PEPPAN	QLD	315011396	Cape York	Yes	Yes				Yes	Yes			
PINAR MUNUW	QLD	315011398	Kowanyama - Pormpuraaw	Yes	Yes				Yes	Yes			
PLEASANT VIEW	QLD	315011396	Cape York	Yes	Yes				Yes	Yes			
POONKO	QLD	315011398	Kowanyama - Pormpuraaw										
PORMPURAAW	QLD	315011398	Kowanyama - Pormpuraaw	Yes	Yes				Yes	Yes			
PORT STEWART	QLD	315011396	Cape York										
PRINCE OF WALES	QLD	315011401	Torres	Yes	Yes				Yes	Yes			
PRINCE OF WALES ISLAND	QLD	315011401	Torres	Yes					Yes	Yes			
PUNSAND BAY	QLD	315011401	Torres	Yes	Yes				Yes	Yes			
PUNTIMU	QLD	315011396	Cape York										
PYANG	QLD	315011396	Cape York	Yes	Yes				Yes	Yes			
RED LILLY	QLD	315011398	Kowanyama - Pormpuraaw	Yes	Yes				Yes	Yes			
REEVES CREEK	QLD	306031163	Yarrabah	Yes	Yes				Yes	Yes	Yes	Yes	Yes
ROSELLA PLAINS	QLD	315011397	Croydon - Etheridge						Yes	Yes			
SAIBAI ISLAND	QLD	315011402	Torres Strait Islands	Yes	Yes				Yes	Yes			
SANDLEWOOD RIVER	QLD	315021404	Carpentaria						Yes	Yes			
SCRUB HILL	QLD	319041516	Booral - River Heads	Yes	Yes		Yes		Yes	Yes		Yes	Yes
SCRUBBY BORE	QLD	315011398	Kowanyama - Pormpuraaw	Yes	Yes				Yes	Yes			
SEFTON	QLD	315011396	Cape York										
SEISIA	QLD	315011399	Northern Peninsula	Yes	Yes				Yes	Yes			
SHELBURNE	QLD	315011396	Cape York										
SHELFO	QLD	315011398	Kowanyama - Pormpuraaw						Yes	Yes			
SHIPTON FLATS	QLD	315011396	Cape York						Yes	Yes			
SILVER PLAINS	QLD	315011396	Cape York										
SLIM CREEK	QLD	315021404	Carpentaria	Yes	Yes				Yes	Yes			
SOUTH KAWIY	QLD	315011395	Aurukun						Yes				
SOUTHWELL	QLD	315011396	Cape York										
SPRING HILL	QLD	315011400	Tablelands										
ST PAULS VILLAGE	QLD	315011402	Torres Strait Islands	Yes	Yes				Yes	Yes			
STARCKE HOMESTEAD	QLD	315011396	Cape York						Yes	Yes			
STATION CREEK	QLD	315011396	Cape York						Yes	Yes			
STEPHENS ISLAND	QLD	315011402	Torres Strait Islands	Yes	Yes				Yes	Yes			
STEWIES PLACE	QLD	315011398	Kowanyama - Pormpuraaw	Yes					Yes	Yes			
STONEY CREEK	QLD	315011396	Cape York						Yes				
STONEY CROSSING	QLD	315011395	Aurukun						Yes	Yes			
THAANGKUNH-NHIIN	QLD	315011395	Aurukun										
THAA-NHUGE	QLD	315011396	Cape York										
THE CROSSING	QLD	315011398	Kowanyama - Pormpuraaw	Yes	Yes				Yes	Yes			
THEETHINJI	QLD	315011396	Cape York										
THOMPSONS CREEK	QLD	315011396	Cape York	Yes	Yes				Yes	Yes			
THULKURR	QLD	315021404	Carpentaria	Yes	Yes				Yes	Yes			

THURSDAY ISLAND	QLD	315011401	Torres	Yes	Yes				Yes	Yes			
TIITCH	QLD	315011395	Aurukun						Yes	Yes			
TI-TREE	QLD	315011395	Aurukun										
TOP MORTULT	QLD	315011398	Kowanyama - Pormpuraaw	Yes	Yes				Yes	Yes			
UMAGICO	QLD	315011399	Northern Peninsula	Yes	Yes				Yes	Yes			
UMPILA WUNTA	QLD	315011396	Cape York										
UPPER PASCOE	QLD	315011396	Cape York										
URANDANGI	QLD	315031410	Far Central West										
WALBERI	QLD	315021405	Mount Isa	Yes	Yes		Yes		Yes	Yes		Yes	
WALLABY ISLAND	QLD	315011398	Kowanyama - Pormpuraaw	Yes	Yes				Yes	Yes			
WALNGAL	QLD	315011395	Aurukun										
WAR PAANT	QLD	315011398	Kowanyama - Pormpuraaw	Yes	Yes				Yes	Yes			
WARNBULLIN	QLD	315021404	Carpentaria	Yes	Yes				Yes	Yes			
WARRABER ISLET	QLD	315011402	Torres Strait Islands	Yes	Yes				Yes	Yes			
WARTOMAN	QLD	315011398	Kowanyama - Pormpuraaw	Yes	Yes				Yes	Yes			
WATHANHIIN	QLD	315011395	Aurukun						Yes				
WATHYAN	QLD	315011396	Cape York	Yes	Yes				Yes	Yes			
WEBOK VILLAGE	QLD	315011402	Torres Strait Islands	Yes	Yes				Yes	Yes			
WELCOME STATION	QLD	315011396	Cape York						Yes	Yes			
WONYA BORE	QLD	315011398	Kowanyama - Pormpuraaw	Yes	Yes				Yes	Yes			
WOORABINDA	QLD	308011190	Central Highlands - East	Yes	Yes				Yes	Yes			
WUJAL WUJAL	QLD	315011396	Cape York	Yes	Yes				Yes	Yes			
WUNGU	QLD	306031163	Yarrabah	Yes	Yes				Yes	Yes	Yes		Yes
WUTAN	QLD	315011395	Aurukun	Yes	Yes				Yes	Yes			
YAANENG	QLD	315011395	Aurukun										
YAAWATHAN	QLD	315011398	Kowanyama - Pormpuraaw						Yes	Yes			
YALLAMBIE	QLD	315021405	Mount Isa	Yes	Yes		Yes		Yes	Yes		Yes	
YAM ISLAND	QLD	315011402	Torres Strait Islands	Yes	Yes				Yes	Yes			
YANGARRA	QLD	315011398	Kowanyama - Pormpuraaw	Yes	Yes				Yes	Yes			
YARRABAH	QLD	306031163	Yarrabah	Yes	Yes				Yes	Yes	Yes	Yes	Yes
YORKE ISLAND	QLD	315011402	Torres Strait Islands	Yes	Yes				Yes	Yes			
ZIG ZAG	QLD	306041164	Daintree	Yes					Yes	Yes			
Total				126	112	0	3	6	170	158	13	14	21

CODE	PRIMARY_NA	ALTERNATE_	STATE	JURISDICTI	LATITUDE	LONGITUDE	SA2_CODE21	SA2_NAME21
CLRK	CLARKE ISLAND	LUNGTALANANA	TAS		-40.513399	148.125249	602031099	Flinders and Cape Barren Islands
CAPB	CAPE BARREN ISLAND	TRUWANA	TAS		-40.402	147.991	602031099	Flinders and Cape Barren Islands
CAPC	CAPE BARREN COMMUNITY		TAS		-40.376	148.026	602031099	Flinders and Cape Barren Islands
LADY	LADY BARRON		TAS		-40.210126	148.240705	602031099	Flinders and Cape Barren Islands
FRAM	FRAMLINGHAM		VIC		-38.3074	142.642	217041477	Moyne - East
LAKT	LAKE TYERS COMMUNITY		VIC		-37.8401	148.099	205021085	Orbost
WALE	WALLAGA LAKE		NSW		-36.3541	150.069	101041027	Narooma - Bermagui
CUMM	CUMMERAGUNJA	CUMMERAGUNJA MISSION	NSW		-36.0291	144.961	109031183	Deniliquin Surrounds
GARL	GARLANDTOWN		NSW		-35.9048	150.133	101041026	Moruya - Tuross Head
CAMP	CAMP COORONG	PUDAPARUNG HOMESTEAD	SA		-35.779955	139.335327	407031169	The Coorong
WRRE	WARRENGIE		SA		-35.69406957	139.2822649	407031169	The Coorong
RAUK	RAUKKAN	POINT MCLEAY MISSION, POINT MCLEAY	SA		-35.50654	139.13236	407031169	The Coorong
MOOA	MOONACULLAH	MOONAHCULLAH	NSW		-35.383	144.6471	109031183	Deniliquin Surrounds
WAMB	WAMBA WAMBA RESERVE		NSW		-35.335319	143.565656	109031183	Deniliquin Surrounds
WREC	WRECK BAY		ACT		-35.166458	150.689583	901031003	Jervis Bay
BRUG	BRUNGLE MISSION		NSW		-35.1506	148.235	113021262	Tumut Surrounds
KALA	KALPARRIN		SA		-35.08349	139.34401	407031166	Murray Bridge Surrounds
POMP	POMPOOTA		SA		-34.97571506	139.3451452	407031166	Murray Bridge Surrounds
ORIE	ORIENT POINT		NSW		-34.9088	150.751	114011274	Culburra Beach
BALR	BALRANALD RESERVE		NSW		-34.6377	143.543	109021179	Wentworth-Balranald Region
WBRI	WAMBIRI		SA		-34.627997	135.695031	406011130	Eyre Peninsula
WANI	WANILLA OUTSTATION		SA		-34.59524944	135.6428879	406011130	Eyre Peninsula
AKEN	AKENTA	SEAVIEW	SA		-34.55509691	135.8745738	406011130	Eyre Peninsula
COOM	COOMADITCHIE		NSW		-34.49084	150.89472	107011546	Port Kembla - Warrawong
BOOK	BOOKYANA		SA		-34.4853	137.492	405041127	Yorke Peninsula - North
WARD	WARDANG ISLAND		SA		-34.4692	137.372	405041127	Yorke Peninsula - North
PTPE	POINT PEARCE	GORETA	SA		-34.41683	137.50289	405041127	Yorke Peninsula - North
GERA	GERARD		SA		-34.37557	140.47925	407031159	Barmera
THRW	THREE WAYS		NSW		-34.272184	146.025778	113011256	Griffith (NSW)
NEME	NEW MERINEE		NSW		-34.09967	142.079	109021178	Wentworth - Buronga
NIRA	NAMATJIRA		NSW		-34.09916	142.07115	109021178	Wentworth - Buronga
LAPE	LA PEROUSE RESERVE		NSW		-33.9841	151.233	118021652	Malabar - La Prouse
BLOC	THE BLOCK	PEMULWUY, REDFERN	NSW		-33.8901	151.1999491	117031642	Redfern
ERAM	ERAMBIE		NSW		-33.8454	148.677	103021063	Cowra
MBNK	MARRIBANK		WA		-33.65331	117.24659	509011231	Kojonup
MURI	MURRIN BRIDGE		NSW		-33.215	146.372	105011093	Cobar
WILO	WILLOWBEND RESERVE		NSW		-33.092474	147.162046	103021062	Condobolin
BOON	BOONA ROAD		NSW		-33.069772	147.150581	103021062	Condobolin
PEAK	PEAK HILL MISSION		NSW		-32.721	148.185653	103021068	Parkes Surrounds
KARH	KARUAH ABORIGINAL RESERVE	KARUAW	NSW		-32.6473	151.961	106031125	Williamtown - Medowie - Karuah
NANI	NANIMA RESERVE		NSW		-32.579278	148.98519	105031106	Wellington
DAVE	DAVENPORT	WAMI KATA	SA		-32.470309	137.788675	406021142	Port Augusta
MUNA	MUNDA WANNA-MAR		SA		-32.3519	133.95	406011134	West Coast (SA)
COLE	COLEBROOK	COLEBROOK FARM	SA		-32.33543451	138.0615551	406021140	Quorn - Lake Gilles
LAUA	LAURA BAY		SA		-32.24431436	133.823728	406011134	West Coast (SA)
TIAT	TIA TUCKIA		SA		-32.23714014	133.9553196	406011134	West Coast (SA)
BULI	BULINDA	BULLINDA HOMELANDS, BULLINDA	SA		-32.206356	133.817478	406011134	West Coast (SA)
CABA	CABARITA		NSW		-32.1884	152.517	108011152	Forster
IGUL	IRAGUL	TJIRNTU PARA PARA, SUNRISE MISSION, NORSEMAN MISSION	WA		-32.1181	121.69533	511031282	Kambalda - Coolgardie - Norseman
EMFM	EMU FARM		SA		-32.114957	133.695362	406011129	Ceduna
CEDU	CEDUNA TOWN CAMP	WANKA WILLURRARA ACCOM CENTRE	SA		-32.111663	133.682535	406011129	Ceduna

MMWT	MUNDA MUNDA WATA TJINA	MUNDA MUNDA, MUNDA MUNDA WATUTJINNA	SA	-32.10989	133.726436	406011129	Ceduna
WARV	WAREVILLA		SA	-32.10518	133.694702	406011129	Ceduna
YARL	YARILENA	DUCK POND	SA	-32.096039	133.638783	406011129	Ceduna
BETT	BETTS CORNER		SA	-32.087682	133.619441	406011129	Ceduna
DUND	KOONGAWA DUNDEE	DUNDEE, KOONGAWA DUNDEY	SA	-32.086314	133.751103	406011129	Ceduna
DINA	DINAH LINE	DINALINE, DINAHALINE	SA	-32.063463	133.677591	406011129	Ceduna
BADJ	BADJALING	BADJALING WANDERERS	WA	-31.998268	117.503758	509021237	Cunderdin
PURF	PURFLEET		NSW	-31.9431	152.467	108051169	Taree
KONI	KOONIBBA		SA	-31.903	133.427	406011134	West Coast (SA)
YAPP	YAPPALA	YAPALA	SA	-31.84699212	138.3737822	406021140	Quorn - Lake Gilles
SCOT	SCOTDESCO		SA	-31.832393	132.771196	406011134	West Coast (SA)
CULL	CULLACABARDEE		WA	-31.82155	115.9111	504031056	Ballajura
GNAN	GNANGARA		WA	-31.78907	115.86013	505031303	Hocking - Pearsall
WORR	WORRO DOWNS STATION		SA	-31.78774606	138.2849888	406021140	Quorn - Lake Gilles
LOOK	LOOKOUT HILL		SA	-31.569727	131.877917	406011134	West Coast (SA)
WARS	WARRALI MISSION		NSW	-31.5649	143.382	105021098	Far West
MALE	THE MALLEE	MALLEE MISSION	NSW	-31.5503	143.383	105021098	Far West
OVER	OVER ROAD		SA	-31.511986	131.818726	406011134	West Coast (SA)
BALD	BALD HILL		SA	-31.484501	131.748624	406011134	West Coast (SA)
YALT	YALATA		SA	-31.47956	131.841722	406011134	West Coast (SA)
TALL	TALLOWON		SA	-31.451634	131.794148	406011134	West Coast (SA)
WALH	WALHALLOW RESERVE	WALHALLOW STATION, CAROONA MISSION	NSW	-31.3942	150.42	110041201	Quirindi
NANW	NANWOORA		SA	-31.382499	131.613252	406011134	West Coast (SA)
GUNN	GUNNEDAH HILL		NSW	-31.26689	149.27199	105031099	Coonabarabran
KAMC	KAMBALDA COMMUNITY		WA	-31.202	121.668	511031282	Kambalda - Coolgardie - Norseman
CRES	CRESCENT HEAD		NSW	-31.19373	152.97088	108021156	Kempsey Surrounds
COOA	COONANA	UPURL UPURLILA, UPURL UPURLILA NGURRATJA, UPURL UPURLILA NGURRATJA INC	WA	-31.060278	123.2200985	511031282	Kambalda - Coolgardie - Norseman
GREN	GREENHILL		NSW	-31.0599	152.809	108021155	Kempsey
MOGC	MOGUMBER COMMUNITY	MOORE RIVER MISSION	WA	-31.00424	115.93975	509021239	Gingin - Dandaragan
SUMM	SUMMERVALE		NSW	-30.9749	151.645	110011189	Walcha
KRRA	KURRAWANG	KAGC, YAMATJI NGURA, YAMATJINGURA	WA	-30.83044526	121.3304669	511031282	Kambalda - Coolgardie - Norseman
KAKA	KAKALPURRANHA		SA	-30.81777775	138.4091713	406021141	Outback
BELT	BELTANA		SA	-30.813	138.412	406021141	Outback
BELB	BELLBROOK MISSION		NSW	-30.80437	152.52247	108021156	Kempsey Surrounds
NING	NINGA MIA	NINGA MIA VILLAGE, NINGAMIA, NINGIA MIA	WA	-30.73028	121.4917	511031279	Kalgoorlie
MIRW	MIRRIWINNI GARDENS		NSW	-30.6991	152.498	108021156	Kempsey Surrounds
BILL	BILLINUE		WA	-30.67352	115.46779	509021239	Gingin - Dandaragan
BOWA	BOWRAVILLE MISSION		NSW	-30.65508	152.84789	108021159	Nambucca Heads Surrounds
BELW	BELLWOOD		NSW	-30.65476	152.98212	108021158	Nambucca Heads
NANT	NANTAWARRINA		SA	-30.5988	139.092	406021141	Outback
IGAW	IGA WARTA		SA	-30.596744	138.932879	406021141	Outback
NEPA	NEPABUNNA		SA	-30.582	138.979	406021141	Outback
LEIS	LEIGH CREEK STATION		SA	-30.54268247	138.4738265	406021141	Outback
MTSE	MOUNT SERLE	MT SEARLE, MT SERLE STATION	SA	-30.542	138.857	406021141	Outback
ALID	ALICE EDWARDS VILLAGE		NSW	-30.0859	145.92	105011092	Bourke - Brewarrina
PNJN	PINJIN	PINJIN STATION, PINGIN, PINGAN, TISALA	WA	-30.07892	122.72948	511031283	Leinster - Leonora
CORI	CORINDI	CORINDI BEACH	NSW	-30.020574	153.202377	104021091	Woolgoolga - Arrawarra
NAMO	NAMOI VILLAGE		NSW	-30.0096	148.116	105011096	Walgett - Lightning Ridge
GING	GINGIE RESERVE		NSW	-29.989117	148.074475	105011096	Walgett - Lightning Ridge
BRWW	BREWARRINA WEST		NSW	-29.95821	146.84535	105011092	Bourke - Brewarrina
BARW	BARWON FOUR		NSW	-29.94718	146.85677	105011092	Bourke - Brewarrina

MARO	MARMION VILLAGE		WA	-29.69639	121.0275	511031283	Leinster - Leonora
COLL	COLLARENEBRI RESERVE		NSW	-29.55613	148.57121	105011096	Walgett - Lightning Ridge
STAN	STANLEY VILLAGE		NSW	-29.4763	149.862	110031195	Moree
MEHI	MEHI CRESCENT		NSW	-29.4695	149.82	110031195	Moree
HILC	HILLCREST		NSW	-29.4673	153.20583	104011082	Maclean - Yamba - Iluka
NYGU	NYGURU VILLAGE	NGARU VILLAGE	NSW	-29.4468	153.363	104011082	Maclean - Yamba - Iluka
MORP	MORAPOI	MARAPOI, BEULAH PLACE, MORAPOI STATION	WA	-29.40341	121.3781	511031283	Leinster - Leonora
OAKV	OAK VALLEY		SA	-29.4016	130.739	406011135	Western
TJUN	TJUNTJUNTJARA	TJUNTJUNTJARRA, PAUPIYALA TJARUTJA, SPINIFEX CLARE HART, CLARE HART VILLAGE, ENNGONIA COMMUNITY	WA	-29.34070426	127.0977076	511031283	Leinster - Leonora
ENNG	ENNGONIA RESERVE		NSW	-29.315	145.854	105011092	Bourke - Brewarrina
WEIL	WEILMORINGLE		NSW	-29.2497	146.921	105011092	Bourke - Brewarrina
BGIL	BARYULGIL		NSW	-29.22076	152.59945	104011081	Grafton Surrounds
MALU	MALABUGILMAH		NSW	-29.181282	152.626508	104011081	Grafton Surrounds
GDAR	GOODOOGA RESERVE		NSW	-29.10338	147.4452	105011096	Walgett - Lightning Ridge
UMOO	UMOONA	UMOONA RESERVE	SA	-29.004212	134.767304	406021139	Cooper Pedy
BOXR	BOX RIDGE RESERVE		NSW	-28.99773	153.26959	112021245	Casino Surrounds
CABB	CABBAGE TREE	BUNDJALUNG	NSW	-28.9838	153.456	112011237	Ballina Surrounds
BUNY	BUNDY BUNNA	PETER WANGY FARM, THEARDA FARM	WA	-28.929	115.6494	511041291	Morawa
10MC	10 MILE	TEN MILE	SA	-28.92704	134.78852	406021141	Outback
NAMB	NAMBI VILLAGE	KATUMPUL, NAMBI ROAD, NAMBI ROAD VILLAGE	WA	-28.912113	121.329718	511031283	Leinster - Leonora
JUBU	JUBULLUM VILLAGE		NSW	-28.89366	152.52707	110021194	Tenterfield
GUND	GUNDURIMBA RESERVE	GUNDURIMBA MISSION MT MARGARET, ABORIGINAL MVMT OUTBACK	NSW	-28.8291	153.272	112021248	Lismore
MOUM	MOUNT MARGARET	SRVL, AMOS, MT MARGARET MISSION	WA	-28.79312	122.1848	511031283	Leinster - Leonora
TOOH	TOOMELAH		NSW	-28.6702	150.4792	110031196	Moree Surrounds
WONG	WONGATHA WONGANARRA	WONGANARRA, WONGATHA VILLAGE, WONGATHA WANGANARRA, WONGATHA	WA	-28.623075	122.391231	511031283	Leinster - Leonora
MMUL	MULI MULI		NSW	-28.4182	152.5843	112021247	Kyogle
WANO	WANDANOOKA	KARDALOO FARM, KARDULU FARM, KARDALOO	WA	-28.385	115.608	511041292	Northampton - Mullewa - Greenough
ILKL	ILKULKA		WA	-28.350204	127.517389	511031283	Leinster - Leonora
COSM	COSMO NEWBERY	COSMO NEWBERRY, COSMO, YILKA	WA	-27.995376	122.896172	511031283	Leinster - Leonora
BARE	BARREL WELL	BARRELL WELL, AJANA MOUNT WILLOUGHBY STATION, MT WILLOUGHBY STATION	WA	-27.96425	114.60335	511041292	Northampton - Mullewa - Greenough
MTWI	MOUNT WILLOUGHBY		SA	-27.95816	134.14851	406021141	Outback
MULG	MULGA QUEEN	MULGA QUEENS, NURRA KURRAMANGO, NURRA KURRAMUNOO	WA	-27.556743	122.041438	511031283	Leinster - Leonora
DUNJ	DUNJIBA	DINJIBA	SA	-27.54680125	135.4475697	406021141	Outback
ILTU	ILTUR		SA	-27.54253	130.48472	406021138	APY Lands
ONEM	ONE MILE		QLD	-27.4976	153.406	301021550	North Stradbroke Island
COGL	COGLA DOWNS	COGLA DOWNS STATION	WA	-27.432944	118.92642	511041290	Meekatharra
WALT	WALATINA	WALLATINNA MOUNT WITTENOOM STATION, MT WITTENOOM STATION	SA	-27.4205	133.407	406021138	APY Lands
MTWM	MOUNT WITTENOOM		WA	-27.41957	116.69024	511041290	Meekatharra
APAW	OLD APARAWILINTJA	APAWARALINTJA, APARAWILINTJA	SA	-27.240683	131.972637	406021138	APY Lands
SABR	SANDYS BORE	SANDY BORE PIA WADJARRI, MT BARLOWEERIE, PIA COMMUNITY	SA	-27.15471	132.48125	406021138	APY Lands
PIAC	PIA WADJARI		WA	-27.12472	116.3939	511041290	Meekatharra
BLUH	BLUE HILL	BLUE HILLS	SA	-27.120725	132.819665	406021138	APY Lands
ANTA	ANTARA		SA	-27.117078	132.627123	406021138	APY Lands
WRYA	WANMARANYA		SA	-27.08802	132.68656	406021138	APY Lands

VICO	VICTORY WELL		SA	-27.052901	132.508462	406021138	APY Lands
MAKI	MAKARI	MAKIRI	SA	-27.04387	131.29378	406021138	APY Lands
SHAN	SHANNONS BORE	SHANNONS	SA	-27.042289	132.724268	406021138	APY Lands
WATA	WATARRU	MOUNT LINDSAY, WATARU	SA	-27.02304	129.90104	406021138	APY Lands
KULI	KULITJARA		SA	-27.02256	132.41711	406021138	APY Lands
MIMI	MIMILI	EVERARD PARK	SA	-27.005	132.709	406021138	APY Lands
WALA	WALALKARA		SA	-27.004605	131.790405	406021138	APY Lands
INYI	INYINYINTAN		SA	-26.988553	133.320997	406021138	APY Lands
TJIL	TJILPIL TWO		SA	-26.982606	131.995285	406021138	APY Lands
INDU	INDULKANA	IWANTJA, INDULKANA, INDULKANA (IWANTJA)	SA	-26.96624	133.30868	406021138	APY Lands
BOBB	BOBS BORE		SA	-26.96606732	132.0483412	406021138	APY Lands
PIGO	PIGEON BORE		SA	-26.940137	132.755432	406021138	APY Lands
GRAN	GRANITE DOWNS		SA	-26.93753151	133.4971278	406021138	APY Lands
ULUL	ULLULA STATION		WA	-26.914278	119.777642	511041290	Meekatharra
PERE	PERENTI BORE	PERENTE BORE	SA	-26.910467	132.701825	406021138	APY Lands
TJIP	TJILPIL ONE		SA	-26.878	132.015	406021138	APY Lands
AMUR	AMUROONA		SA	-26.863971	133.032037	406021138	APY Lands
MBOR	MULGA BORE		SA	-26.81497	132.11228	406021138	APY Lands
EMUH	EMU ROCK HOLE		SA	-26.78397577	133.2072601	406021138	APY Lands
RAIB	RAILWAY BORE		SA	-26.764998	133.354789	406021138	APY Lands
FREG	FREGON	KALTJITI	SA	-26.76421	132.02805	406021138	APY Lands
LENN	LENNON SWAMP	ITİYANYA SWAMP, LENNON'S SWAMP HOMELAND	SA	-26.714212	132.913129	406021138	APY Lands
WEBR	WEST BORE 1		SA	-26.70523119	131.9344537	406021138	APY Lands
IRIN	IRINTATA	ERINDATA HOMELAND	SA	-26.69447	132.06931	406021138	APY Lands
KNYT	KUNYTJANU		SA	-26.660018	129.370935	406021138	APY Lands
MORI	MORRISON BORE		SA	-26.648	132.144	406021138	APY Lands
DOUB	DOUBLE TANK		SA	-26.643239	132.058063	406021138	APY Lands
GIDG	BUTTAH WINDEE	GIDGEE GULLY	WA	-26.606858	118.447698	511041290	Meekatharra
BOND	BONDINI RESERVE	BONDINI	WA	-26.601047	120.26624	511041290	Meekatharra
WILN	WILUNA COMMUNITY		WA	-26.593297	120.22817	511041290	Meekatharra
EMUF	EMU FARM		WA	-26.577	120.354	511041290	Meekatharra
ECHO	ECHO HILL		SA	-26.5549	132.86045	406021138	APY Lands
PUTT	PUTUTJU	PUTUTJA, PUTUTJA HOMELAND	SA	-26.54114	132.03008	406021138	APY Lands
KANP	KANPA		WA	-26.52667	125.6156	511031283	Leinster - Leonora
WATI	WATINUMA		SA	-26.52083411	131.8808604	406021138	APY Lands
KNMA	KUNAMATA		SA	-26.518902	130.345908	406021138	APY Lands
OFFI	OFFICER CREEK		SA	-26.512087	131.892586	406021138	APY Lands
MCCA	MCCAUL BORE		SA	-26.480627	132.072032	406021138	APY Lands
CENT	CENTRE BORE		SA	-26.479575	132.207242	406021138	APY Lands
UMUW	UMUWA		SA	-26.46613246	132.0401212	406021138	APY Lands
TJI1	TJIWIRU ONE	TJIWURU	SA	-26.421552	132.207927	406021138	APY Lands
TJAT	TJA TJA	TJATJA	SA	-26.41928805	132.1451879	406021138	APY Lands
TJI2	TJIWIRU TWO		SA	-26.402693	132.208413	406021138	APY Lands
DAVI	DAVIDS WELL	DAVID WELL	SA	-26.399	132.01	406021138	APY Lands
WIDD	WINDIDDA	WINDIDDA STATION	WA	-26.388	122.212	511041290	Meekatharra
BLH1	BLACK HILL	BLACK HILL 1	SA	-26.368664	132.309193	406021138	APY Lands
BALF	BALFOUR WELL	BALFOURS WELL	SA	-26.36603	132.065705	406021138	APY Lands
BELS	BELELE SPRINGS	BELELE SPRING	WA	-26.361393	118.028672	511041290	Meekatharra
ULKI	ULKIYA	MOUNT CAROLINE	SA	-26.349985	130.8604	406021138	APY Lands
WLLI	WILLI WILLI		SA	-26.349517	129.527044	406021138	APY Lands
BLH2	BLACK HILL NO 2		SA	-26.342887	132.351189	406021138	APY Lands
KUTJ	KUNATJARA		SA	-26.341006	129.079656	406021138	APY Lands

YURA	YURANGKA		SA	-26.33578955	131.4334082	406021138	APY Lands
WALY	WALLANY		SA	-26.33438877	131.2320566	406021138	APY Lands
KUTK	KUTKABUBBA	NUMBER 2, DESERT GOLD, KOOKABUBBA	WA	-26.32984	120.23404	511041290	Meekatharra
TURB	TURKEY BORE		SA	-26.328697	132.08071	406021138	APY Lands
YUNY	YUNYARINYI	KENMORE PARK	SA	-26.327	132.446	406021138	APY Lands
BLH3	BLACK HILL NO 3		SA	-26.3242	132.338696	406021138	APY Lands
TJTJ	TJUTJUNPIRI		SA	-26.31707	132.07284	406021138	APY Lands
MRUN	MURUNYI		SA	-26.303466	131.088776	406021138	APY Lands
TANK	TANKANNU	TANKAANU	SA	-26.299	130.1665	406021138	APY Lands
UMPK	UMPKANTA	UMPAKANTA	SA	-26.29636344	132.2074455	406021138	APY Lands
CHER	CHERBOURG		QLD	-26.291542	151.954738	319021506	Kingaroy Surrounds - North
MKGA	MANYIRKANGA		SA	-26.2856	131.2383	406021138	APY Lands
ERNA	ERNABELLA (PUKATJA)	PUKATJA, ANILAYA, PUKUTJA, ERNABELLA	SA	-26.278848	132.134551	406021138	APY Lands
HARR	HARRY CREEK		SA	-26.26683	130.92551	406021138	APY Lands
ILIT	ILITJARA		SA	-26.262842	129.17748	406021138	APY Lands
RACC	RACE COURSE		SA	-26.25767064	132.1688763	406021138	APY Lands
AERO	AEROPLANE ONE	AEROPLANE NO 1, AEROPLANE 1	SA	-26.25586	132.17962	406021138	APY Lands
AERT	AEROPLANE TWO	AEROPLANE 2, AEROPLANE - 2, AEROPLANE NO 2	SA	-26.25108	132.19336	406021138	APY Lands
NGAJ	NGARATJATA	NGARUTJARA	SA	-26.23155	131.80455	406021138	APY Lands
WALI	WALITJARA	WALATATJARA, WALATATJARANYA	SA	-26.2232	130.7004	406021138	APY Lands
ITJI	ITJINPIRI		SA	-26.205608	132.137199	406021138	APY Lands
PTAP	PUTAPUTA		SA	-26.190036	129.400198	406021138	APY Lands
NYAP	NYAPARI		SA	-26.17544	130.221557	406021138	APY Lands
YOUA	YOUNGS WELL - 1		SA	-26.17099608	132.206749	406021138	APY Lands
MURP	KANPI	KANPYI, MURPUTJA, KANYPI	SA	-26.167566	130.118381	406021138	APY Lands
UMPU	UMPUKULUNYA	UMPUKULU, ILLINTITJA	SA	-26.167187	130.385764	406021138	APY Lands
PIPA	PIPALYATJARA	MOUNT DAVIES	SA	-26.16283	129.17003	406021138	APY Lands
WNTA	WINTAWATU	WINTAWANTA	SA	-26.16038	130.98629	406021138	APY Lands
KATK	KATJIKUTA		SA	-26.153864	131.177778	406021138	APY Lands
AMAT	AMATA		SA	-26.15156	131.146761	406021138	APY Lands
MALA	MALARA		SA	-26.142728	129.464758	406021138	APY Lands
WINT	WINTU WINPUTJARA	WINTUWINTUJARA	SA	-26.138922	132.317113	406021138	APY Lands
WARB	WARBURTON	WARBURTON RANGES, MILYIRRTJARRA	WA	-26.135106	126.5778539	511031283	Leinster - Leonora
APAR	APARATJARA		SA	-26.129357	129.79488	406021138	APY Lands
KARA	KARALUNDI	KARRALUNDI	WA	-26.12806	118.6856	511041290	Meekatharra
KALK	KALKA		SA	-26.11595	129.15237	406021138	APY Lands
ILYK	ILYKUWARATJA		SA	-26.10201	133.02218	406021138	APY Lands
WAMK	WAMIKATA	WOMIKATA, WAMIKATA BORE, WOMIKATA BORE	SA	-26.09794	132.16192	406021138	APY Lands
KATJ	KATJI KATJITJARA	KATJIKATJITJARA	SA	-26.097	132.266	406021138	APY Lands
TILU	TILUN TILUN		SA	-26.089925	129.16276	406021138	APY Lands
NEWW	NEW WELL		SA	-26.08685	132.2331	406021138	APY Lands
ULAY	ULAYPAI		SA	-26.08474	131.5994	406021138	APY Lands
ANGT	ANGATJA		SA	-26.06877452	130.3086255	406021138	APY Lands
WING	WINGELLINA	IRRUNYTJU, IRRUNUYTJU	WA	-26.0677965	128.9308319	511031283	Leinster - Leonora
NMBE	NUMBER 12		SA	-26.0604	130.986	406021138	APY Lands
TUPU	TUPUL		SA	-26.05908	131.12772	406021138	APY Lands
CAVE	CAVE HILL	WALYINYNGA	SA	-26.034773	131.347955	406021138	APY Lands
BORE	BORE 22	ILLYUMBA	SA	-26.034328	132.940061	406021138	APY Lands
INAR	INARKI		SA	-26.03424393	129.6292131	406021138	APY Lands
NYIK	NYIKUKURA		SA	-26.02551	129.09225	406021138	APY Lands
EAGL	EAGLE BORE		SA	-26.008	132.094	406021138	APY Lands

TJIR	TJIRRKARLI		WA		-26.00029825	125.4724387	511031283	Leinster - Leonora
HAPP	HAPPY VALLEY		SA		-26.0002	131	406021138	APY Lands
BLAC	BLACKSTONE	PAPULANKUTJA, PAPULANKUTJA COMMUNITY INCORP, BLACKSTONE RANGE	WA		-25.99748	128.283388	511031283	Leinster - Leonora
WAAK	WANARKULA	MULGA PARK, ROCKET BORE, WARNAKULA	NT	http://www.ntlis.nt.gov.au/placenames/view.jsp?id=119	-25.996611	131.587972	702011050	Petermann - Simpson
WANL	WALYTJATJATA		NT	http://www.ntlis.nt.gov.au/placenames/view.jsp?id=176	-25.97667	129.46583	702011050	Petermann - Simpson
KURK	KURKUTJARA	KALITJUKARA	NT	http://www.ntlis.nt.gov.au/placenames/view.jsp?id=81	-25.94178	129.41115	702011050	Petermann - Simpson
ALPA	ALPARA		NT	http://www.ntlis.nt.gov.au/placenames/view.jsp?id=7	-25.91526	131.21242	702011050	Petermann - Simpson
CHAR	CHARLOTTE WATERS		NT	http://www.ntlis.nt.gov.au/placenames/view.jsp?id=846	-25.91424	134.89274	702011050	Petermann - Simpson
UKAJ	UKATJUPU	UKATJUPA, WANATJUKUTJAKA	NT	http://www.ntlis.nt.gov.au/placenames/view.jsp?id=160	-25.90949	129.10549	702011050	Petermann - Simpson
MANT	MANTAMARU	JAMESON, JAMIESON, JAMISON	WA		-25.86251426	127.6651379	511031283	Leinster - Leonora
GILO	GILROYD		WA		-25.821872	115.188424	511021277	Exmouth
BLOO	BLOODWOOD BORE		NT	http://www.ntlis.nt.gov.au/placenames/view.jsp?id=843	-25.76764	134.2883	702011050	Petermann - Simpson
HALF	HALFWAY CAMP		NT	http://www.ntlis.nt.gov.au/placenames/view.jsp?id=845	-25.69492	134.36263	702011050	Petermann - Simpson
ULBA	ULBULLA	JULALIKARI	NT	http://www.ntlis.nt.gov.au/placenames/view.jsp?id=705	-25.68357	133.19644	702011050	Petermann - Simpson
WELM	WELMALA	WIRRMALYANGA	NT	http://www.ntlis.nt.gov.au/placenames/view.jsp?id=183	-25.68278	133.26116	702011050	Petermann - Simpson
ANTE	ANTERE	JOKERS CAMP, GOYDER SR, COLSONS WELL	NT	http://www.ntlis.nt.gov.au/placenames/view.jsp?id=788	-25.66309	134.409346	702011050	Petermann - Simpson
YULG	YULGA JINNA	FRASER WELL, JULGA JINNA	WA		-25.61675	118.5553	511041290	Meekatharra
MATK	MANTARUR	MANTARURR	NT		-25.584488	130.46004	702011050	Petermann - Simpson
BEER	BEER ST BORE		NT	http://www.ntlis.nt.gov.au/placenames/view.jsp?id=844	-25.58297	134.52565	702011050	Petermann - Simpson
FINK	FINKE	APUTULA, APATULA	NT	http://www.ntlis.nt.gov.au/placenames/view.jsp?id=36	-25.5821	134.5779	702011050	Petermann - Simpson
ERLO	ERLDUNDA OUTSTATION		NT		-25.574656	132.835872	702011050	Petermann - Simpson
MANP	MANTAPAYIKA		NT	http://www.ntlis.nt.gov.au/placenames/view.jsp?id=97	-25.47458	130.22561	702011050	Petermann - Simpson
OAND	OLD ANDADO	OLD ANDADO STATION	NT	http://www.ntlis.nt.gov.au/placenames/view.jsp?id=23261	-25.379806	135.4428	702011050	Petermann - Simpson
PILA	PILAKATAL		NT	http://www.ntlis.nt.gov.au/placenames/view.jsp?id=746	-25.35291	129.81594	702011050	Petermann - Simpson
MUTI	MUTITJULU	AYERS ROCK, ULURU, MUTITJULA	NT	http://www.ntlis.nt.gov.au/placenames/view.jsp?id=120	-25.3523	131.0667	702011050	Petermann - Simpson
PIRR	PIRRULPAKALARINTJA		NT	http://www.ntlis.nt.gov.au/placenames/view.jsp?id=137	-25.313889	130.1	702011050	Petermann - Simpson
SCRB	SCRUB HILL	SCRUB HILL INDIGENOUS FARM, SCRUB HILL COMMUNITY FARM	QLD		-25.307252	152.804868	319041516	Booral - River Heads
WANA	WANARN	WANNARN, WANNAN, WARNARN	WA		-25.28282213	127.5417699	511031283	Leinster - Leonora
YULA	YULARA PULKA		NT	http://www.ntlis.nt.gov.au/placenames/view.jsp?id=863	-25.25455	130.89108	702011050	Petermann - Simpson
URIL	URILPILA	URITPILA, URPILA	NT		-25.221928	129.915769	702011050	Petermann - Simpson
KANA	KUNAPULA		NT	http://www.ntlis.nt.gov.au/placenames/view.jsp?id=77	-25.15697	129.23411	702011050	Petermann - Simpson
IMPA	IMPADNA		NT	http://www.ntlis.nt.gov.au/placenames/view.jsp?id=20926	-25.15452	133.56947	702011050	Petermann - Simpson
KURR	WANGKARI		NT	http://www.ntlis.nt.gov.au/placenames/view.jsp?id=177	-25.13169	129.01933	702011050	Petermann - Simpson
IMAN	IMANPA	MT EBENEZER, MOUNT EBENEZER	NT	http://www.ntlis.nt.gov.au/placenames/view.jsp?id=51	-25.13051	132.56999	702011050	Petermann - Simpson
PUTL	PUTA PUTA		NT	http://www.ntlis.nt.gov.au/placenames/view.jsp?id=141	-25.07345	129.64045	702011050	Petermann - Simpson
KOOD	KOORDA CLUB	WOODGAMIA	WA		-25.064	115.211	511021277	Exmouth
ANGS	ANGAS DOWNS	ANGUS DOWNS	NT	http://www.ntlis.nt.gov.au/placenames/view.jsp?id=13	-25.03447	132.27377	702011050	Petermann - Simpson
TJUT	TJUNTI	LASSETERS CAVE, LASSITERS CAVE, LASSETER'S CAVE, LASSITER'S CAVE	NT	http://www.ntlis.nt.gov.au/placenames/view.jsp?id=152	-25.01763	129.40113	702011050	Petermann - Simpson
WARK	WARAKURNA	GILES, ROCKHOLE	WA		-25.00118842	128.2877723	511031283	Leinster - Leonora
ELVE	EAGLE VALLEY		NT	http://www.ntlis.nt.gov.au/placenames/view.jsp?id=879	-24.92999	129.09845	702011050	Petermann - Simpson
AMPU	AMPUTJUTA	UMPUTJUTA	NT	http://www.ntlis.nt.gov.au/placenames/view.jsp?id=11	-24.92956	129.12287	702011050	Petermann - Simpson
IRRN	TJAUWATA	TJAWATA	NT	http://www.ntlis.nt.gov.au/placenames/view.jsp?id=880	-24.91526	129.12181	702011050	Petermann - Simpson
JOES	OONDALOO		NT	http://www.ntlis.nt.gov.au/placenames/view.jsp?id=878	-24.88715	129.06454	702011050	Petermann - Simpson
ALIW	ALICE WELL	RITJINGKA	NT	http://www.ntlis.nt.gov.au/placenames/view.jsp?id=852	-24.88123	134.22962	702011052	Sandover - Plenty
DOCK	KALTUKATJARA	KALKTUKATJARA, DOCKER RIVER	NT	http://www.ntlis.nt.gov.au/placenames/view.jsp?id=66	-24.8761	129.0792	702011050	Petermann - Simpson
MUNG	MUNGULLAH	CARNARVON TOWN RESERVE, MUNGULLAH VILLAGE	WA		-24.874832	113.693757	511021276	Carnarvon
WATR	WATARU		NT	http://www.ntlis.nt.gov.au/placenames/view.jsp?id=877	-24.85858	129.05936	702011050	Petermann - Simpson
TJUP	TJUNTINANTA	TJUNINANTA, KIKUNKURRA	NT	http://www.ntlis.nt.gov.au/placenames/view.jsp?id=153	-24.85187	129.23084	702011050	Petermann - Simpson
MULS	MULGUL STATION		WA		-24.83284	118.47515	511041290	Meekatharra
WALU	WALU		NT		-24.73896	129.52547	702011050	Petermann - Simpson

ILKU	KULANG	KULAIL	NT	http://www.ntlis.nt.gov.au/placenames/view.jsp?id=747	-24.71557	129.00638	702011050	Petermann - Simpson
KRKU	KARRKU		WA		-24.704515	127.934554	511031283	Leinster - Leonora
		BLOODS RANGE, BLOOD'S RANGE, PUNITJANTA,						
PUNR	PUNRITJANTA	PUNTITJARA, PUNTITJATA	NT	http://www.ntlis.nt.gov.au/placenames/view.jsp?id=140	-24.67392	129.29393	702011050	Petermann - Simpson
TITJ	TITJIKALA	MARYVALE, MARY VALE, TAPATJATJAKA	NT	http://www.ntlis.nt.gov.au/placenames/view.jsp?id=148	-24.67389	134.07584	702011052	Sandover - Plenty
BURR	BURRINGURRAH	MOUNT JAMES, MT JAMES	WA		-24.65094	116.93376	511021277	Exmouth
PATJ	PATJARR	KARILYWARRA, KARYLWARA	WA		-24.6166	126.314517	511031283	Leinster - Leonora
UKAK	UKAKA	TEMPE DOWNS	NT	http://www.ntlis.nt.gov.au/placenames/view.jsp?id=159	-24.59261	132.37395	702011050	Petermann - Simpson
		ARKARNTA, AKANTA, NO.5 BORE, NUMBER 5 BORE,						
ARKN	ARKANTA	UKANTA	NT	http://www.ntlis.nt.gov.au/placenames/view.jsp?id=1023	-24.52148	132.81995	702011050	Petermann - Simpson
PANY	PANTYINTEME	CAVE HOLE	NT	http://www.ntlis.nt.gov.au/placenames/view.jsp?id=854	-24.45011	133.11207	702011050	Petermann - Simpson
PERT	PERTARRATENGE	BOOMERANG BORE	NT	http://www.ntlis.nt.gov.au/placenames/view.jsp?id=859	-24.41326	133.31956	702011050	Petermann - Simpson
MTPE	MOUNT PEACHY	NUMBER 1 BORE, SYD KENNY CAMP, MT PEACHY	NT	http://www.ntlis.nt.gov.au/placenames/view.jsp?id=790	-24.39416	133.87181	702011052	Sandover - Plenty
WAMR	WANMARRA	BAGOT SPRINGS	NT	http://www.ntlis.nt.gov.au/placenames/view.jsp?id=178	-24.388406	131.803467	702011050	Petermann - Simpson
OAKA	OAK VALLEY	ROBERT ROSS CAMP	NT	http://www.ntlis.nt.gov.au/placenames/view.jsp?id=789	-24.38498	133.93218	702011052	Sandover - Plenty
WALB	WALKABOUT BORE	MPWELARRE, JACK KENNYS CAMP	NT	http://www.ntlis.nt.gov.au/placenames/view.jsp?id=720	-24.38261	133.81687	702011052	Sandover - Plenty
JOHN	PWERTE MARNTE MARNTE	JOHN HOLLAND BORE	NT	http://www.ntlis.nt.gov.au/placenames/view.jsp?id=940	-24.37338	133.71982	702011052	Sandover - Plenty
TJUK	TJUKURLA		WA		-24.34722	128.7194001	511031283	Leinster - Leonora
ILPU	ILPURLA		NT	http://www.ntlis.nt.gov.au/placenames/view.jsp?id=1018	-24.31521	132.71446	702011050	Petermann - Simpson
LILL	LILLA	REEDY ROCKHOLE, LILA	NT	http://www.ntlis.nt.gov.au/placenames/view.jsp?id=88	-24.29728	131.60327	702011050	Petermann - Simpson
		KINGS CANYON NATIONAL PARK, KINGS CANYON						
WATK	WATARRKA	RESORT	NT	http://www.ntlis.nt.gov.au/placenames/view.jsp?id=23070	-24.24905	131.51249	702011050	Petermann - Simpson
ULPA	ULPANYALI	OCHRE HILL, ULPANYARLI	NT	http://www.ntlis.nt.gov.au/placenames/view.jsp?id=162	-24.23091	131.50075	702011050	Petermann - Simpson
BLAB	BLACKBOY		QLD		-24.1561	149.472	308011190	Central Highlands - East
LITW	LITTLE WELL	ALURALKWA ASSOC, ALURALKWE	NT	http://www.ntlis.nt.gov.au/placenames/view.jsp?id=91	-24.13547	135.33314	702011052	Sandover - Plenty
WOOR	WOORABINDA		QLD		-24.134664	149.45594	308011190	Central Highlands - East
SANT	SANTA TERESA	LTYENTYE APURTE, LTYENTE PURTE	NT	http://www.ntlis.nt.gov.au/placenames/view.jsp?id=145	-24.1307	134.3733	702011052	Sandover - Plenty
WALR	WALLACE ROCKHOLE	ULANA, URANDA, WALLACE ROCK HOLE	NT	http://www.ntlis.nt.gov.au/placenames/view.jsp?id=174	-24.1245	133.0863	702011053	Tanami
MORR	MORRIS GAP		NT	http://www.ntlis.nt.gov.au/placenames/view.jsp?id=105	-24.11251	131.43922	702011053	Tanami
PHIL	PHILLIPSON BORE	PHILIPSON BORE	NT	http://www.ntlis.nt.gov.au/placenames/view.jsp?id=133	-24.09593	134.43038	702011052	Sandover - Plenty
		INTIYAMANGAMA, INTYAMANGAMA, PALM						
INTY	PALM PADDOCK	VALLEY, INTIYA MANGAMA	NT	http://www.ntlis.nt.gov.au/placenames/view.jsp?id=773	-24.08534	132.68126	702011053	Tanami
AREY	AREYONGA	UTU, UTJU	NT	http://www.ntlis.nt.gov.au/placenames/view.jsp?id=20	-24.07361	132.27083	702011053	Tanami
INTJ	INTJARTNAMA	INTJARRTNAMA, COOK'S OUTSTATION	NT	http://www.ntlis.nt.gov.au/placenames/view.jsp?id=56	-24.06292	132.92056	702011053	Tanami
LTIR	LTIRA		NT	http://www.ntlis.nt.gov.au/placenames/view.jsp?id=92	-24.05709	132.90182	702011053	Tanami
NATI	NATJITNAMA		NT	http://www.ntlis.nt.gov.au/placenames/view.jsp?id=873	-24.02112	132.98112	702011053	Tanami
		OLD STATION, PMAKAPUTA, MBAKUPUTA,						
MPAK	MPAKAPUTA	MBAKAPUTA	NT	http://www.ntlis.nt.gov.au/placenames/view.jsp?id=100	-24.01911	132.86345	702011053	Tanami
		ILBAL-AKNGARRINTJA, RED SAND HILL, FIVE MILE,						
REDN	RED SANDHILL	INTJIRRANGA	NT	http://www.ntlis.nt.gov.au/placenames/view.jsp?id=5	-24.00973	132.85279	702011053	Tanami
TNUW	TNAWURTA	TNUWURTA, KWATJINMARRA	NT	http://www.ntlis.nt.gov.au/placenames/view.jsp?id=154	-23.99890277	132.8383472	702011053	Tanami
WEWH	WEST WATERHOUSE	WEST WATER HOUSE NO.2	NT	http://www.ntlis.nt.gov.au/placenames/view.jsp?id=185	-23.99573	133.11339	702011053	Tanami
IPOL	IPOLERA		NT	http://www.ntlis.nt.gov.au/placenames/view.jsp?id=60	-23.98862	132.37407	702011053	Tanami
RARA	RARANGANTJUTA		NT	http://www.ntlis.nt.gov.au/placenames/view.jsp?id=874	-23.98488	133.14814	702011053	Tanami
		ARKANKAPUTA, ARKAPPA, DENNIS'S, ARKANAPUTA,						
ARKA	ARRKAPA	ARRKARNKAPUTA	NT	http://www.ntlis.nt.gov.au/placenames/view.jsp?id=21	-23.98248	132.82937	702011053	Tanami
GILB	GILBERT SPRINGS	LTALALTUMA	NT	http://www.ntlis.nt.gov.au/placenames/view.jsp?id=38	-23.97177	132.48073	702011053	Tanami
TJAM	TJAMANGKURRA	TJAMANGKURA	NT	http://www.ntlis.nt.gov.au/placenames/view.jsp?id=149	-23.96890277	132.8052917	702011053	Tanami
ILKA	ILKARRALALAMA	ILKARILALAMA	NT	http://www.ntlis.nt.gov.au/placenames/view.jsp?id=45	-23.96461	132.46504	702011053	Tanami
ALKN	ALKNGARRIINTJA	ILKILALAMA NO.2, ALKNGARINTJA, ALKNGARRINTJA	NT	http://www.ntlis.nt.gov.au/placenames/view.jsp?id=769	-23.95602	132.46233	702011053	Tanami
ULPU	ULPUNDA	MARCUS'S CAMP	NT	http://www.ntlis.nt.gov.au/placenames/view.jsp?id=772	-23.9546	132.766	702011053	Tanami
MBAL	MBALKANAKA	SALT HOLE	NT	http://www.ntlis.nt.gov.au/placenames/view.jsp?id=101	-23.95349	132.87547	702011053	Tanami

TJUW	TJUWANPA	TJUWANPA O/S RESOURCE CENTRE	NT		-23.95032	132.76986	702011053	Tanami
GANJ	SUGAR CREEK	ANTJAKWERA, AANTJAKWERRA, ANTJAKWERRA, ARRAWARRA, GANTJAKWERRA	NT	http://www.ntlis.nt.gov.au/placenames/view.jsp?id=18	-23.94973611	132.573625	702011053	Tanami
MOTN	MOTNA'S	MOTNA'S OUTSTATION, MOTNA'S CAMP	NT	http://www.ntlis.nt.gov.au/placenames/view.jsp?id=106	-23.94973611	132.7694583	702011053	Tanami
IYNG	LYILYALANAMA	IYNGIYNYALA	NT	http://www.ntlis.nt.gov.au/placenames/view.jsp?id=94	-23.94723	132.74473	702011053	Tanami
HERM	HERMANNSBURG	NTARIA	NT	http://www.ntlis.nt.gov.au/placenames/view.jsp?id=43	-23.9427	132.7787	702011053	Tanami
IMPO	IMPORTNA	IMPOTNA, NAMATYIRAS COTTAGE, NAMATJIRA'S CAMP	NT	http://www.ntlis.nt.gov.au/placenames/view.jsp?id=52	-23.94048	132.74341	702011053	Tanami
KAPO	KAPORILYA	KAPRILYA, KAPORILYA SPRINGS, KAPORILJA	NT	http://www.ntlis.nt.gov.au/placenames/view.jsp?id=67	-23.93973	132.72029	702011053	Tanami
LYIT	LILTJERA	LILTJIRA, LJILJERA, LILTSERE, LYILTJERA, LYILTJARA	NT	http://www.ntlis.nt.gov.au/placenames/view.jsp?id=93	-23.9364	132.63779	702011053	Tanami
KWAL	KWALA	ELLERY CREEK	NT	http://www.ntlis.nt.gov.au/placenames/view.jsp?id=83	-23.92723	132.88973	702011053	Tanami
IPAL	IPALALA		NT	http://www.ntlis.nt.gov.au/placenames/view.jsp?id=771	-23.92556	132.67808	702011053	Tanami
FIVE	FIVE MILE	5 MILE, INTJARRANGA, RUTJINKA	NT	http://www.ntlis.nt.gov.au/placenames/view.jsp?id=57	-23.91848	132.84834	702011053	Tanami
RUTJ	RUTJINGKA		NT	http://www.ntlis.nt.gov.au/placenames/view.jsp?id=861	-23.91581	132.81527	702011053	Tanami
MERR	MERRAL NTARRAKALA	MERRALNTARRAKALA	NT	http://www.ntlis.nt.gov.au/placenames/view.jsp?id=872	-23.91418	132.82865	702011053	Tanami
LABR	LABRAPUNTJA		NT	http://www.ntlis.nt.gov.au/placenames/view.jsp?id=85	-23.91184	132.93926	702011053	Tanami
NTAK	NTAKARRA		NT	http://www.ntlis.nt.gov.au/placenames/view.jsp?id=770	-23.89501	132.68001	702011053	Tanami
TNYI	TNYIMIPURTA		NT	http://www.ntlis.nt.gov.au/placenames/view.jsp?id=155	-23.88779	132.67112	702011053	Tanami
EIGH	EIGHT MILE	8 MILE, EROMANTATAKA, NEW 8 MILE, EROMBANTAKA, NEW EIGHT MILE	NT	http://www.ntlis.nt.gov.au/placenames/view.jsp?id=34	-23.88699	132.68279	702011053	Tanami
YAKL	YAKALA		NT	http://www.ntlis.nt.gov.au/placenames/view.jsp?id=984	-23.88668	132.6639	702011053	Tanami
ARMS	ARMSTRONGS	ARMSTRONG'S CAMP, KUNOTHS' CAMP, KUNOTHS, KUNOTH	NT	http://www.ntlis.nt.gov.au/placenames/view.jsp?id=79	-23.87918	132.68001	702011053	Tanami
IWUP	IWUPATAKA	JAY CREEK	NT	http://www.ntlis.nt.gov.au/placenames/view.jsp?id=65	-23.79061	133.50327	702011052	Sandover - Plenty
ARRI	ARRILLHJERE	ARRLIHJERE	NT	http://www.ntlis.nt.gov.au/placenames/view.jsp?id=919	-23.77981	133.62608	702011052	Sandover - Plenty
ELIT	ELITJIA	ALKIMILYA, ELITJIA	NT	http://www.ntlis.nt.gov.au/placenames/view.jsp?id=920	-23.77677	133.61583	702011052	Sandover - Plenty
PAYP	PAYEPERRENTYE B		NT	http://www.ntlis.nt.gov.au/placenames/view.jsp?id=926	-23.77074	133.55621	702011052	Sandover - Plenty
PAYE	KWALE KWALE	PAYEPERRENTYE A	NT	http://www.ntlis.nt.gov.au/placenames/view.jsp?id=925	-23.76972	133.57451	702011052	Sandover - Plenty
TYWE	ITCHY KOO PARK	TYWENPE (E), TWENPE (E)	NT	http://www.ntlis.nt.gov.au/placenames/view.jsp?id=935	-23.766666	133.65816	702011052	Sandover - Plenty
AMOO	AMOONGUNA		NT	http://www.ntlis.nt.gov.au/placenames/view.jsp?id=9	-23.76631	133.93598	702011052	Sandover - Plenty
ILPA	NEW ILPARPA	ILPARPA, ILLPARPA, ALICE SPRINGS TOWN CAMP	NT	http://www.ntlis.nt.gov.au/placenames/view.jsp?id=47	-23.76576	133.87068	702011051	Ross
TYWD	TYWENPE D	TWENPE(D), TWENPE (D)	NT	http://www.ntlis.nt.gov.au/placenames/view.jsp?id=934	-23.7648	133.67226	702011052	Sandover - Plenty
ITEY	ITEYEPINTYE		NT	http://www.ntlis.nt.gov.au/placenames/view.jsp?id=923	-23.76466	133.59994	702011052	Sandover - Plenty
KARC	KARANTE	KARNTA, KARNTA CAMP, ALICE SPRINGS TOWN CAMP	NT	http://www.ntlis.nt.gov.au/placenames/view.jsp?id=69	-23.76437	133.86474	702011051	Ross
ULUP	ULUPERTE	JUNCTION BORE	NT	http://www.ntlis.nt.gov.au/placenames/view.jsp?id=1016	-23.76408	135.69544	702011052	Sandover - Plenty
ITPE	ITPERLYENGE		NT	http://www.ntlis.nt.gov.au/placenames/view.jsp?id=924	-23.76361	133.61103	702011052	Sandover - Plenty
RODN	RODNA		NT	http://www.ntlis.nt.gov.au/placenames/view.jsp?id=144	-23.76213	132.67042	702011053	Tanami
UNDT	UNDANDITA		NT	http://www.ntlis.nt.gov.au/placenames/view.jsp?id=165	-23.761125	132.2222361	702011053	Tanami
IRRE	IRRILTYERE B		NT	http://www.ntlis.nt.gov.au/placenames/view.jsp?id=922	-23.76105	133.68564	702011052	Sandover - Plenty
UNDA	UNDURANA 2A	UNDARANA 2A	NT	http://www.ntlis.nt.gov.au/placenames/view.jsp?id=985	-23.75918	132.10529	702011053	Tanami
PERH	PERTE THERRE		NT	http://www.ntlis.nt.gov.au/placenames/view.jsp?id=927	-23.75818	133.64573	702011052	Sandover - Plenty
ANTH	ANTHEPE	DRIVE IN CAMP, NTAPA, DRIVE-IN	NT	http://www.ntlis.nt.gov.au/placenames/view.jsp?id=17	-23.7575	133.8655	702011051	Ross
UNDC	UNDURANA 1C	UNDARANA, UNDERANNA	NT	http://www.ntlis.nt.gov.au/placenames/view.jsp?id=166	-23.75723	132.12722	702011053	Tanami
CAMH	CAMEL'S HUMP	UNGKURRKUGA	NT	http://www.ntlis.nt.gov.au/placenames/view.jsp?id=768	-23.75175	131.59435	702011053	Tanami
IRRL	IRRILTYERE A		NT	http://www.ntlis.nt.gov.au/placenames/view.jsp?id=921	-23.75129	133.69467	702011052	Sandover - Plenty
UNDO	UNDOOLYA BORE	MT UNDOOLYA, MOUNT UNDOOLYA	NT	http://www.ntlis.nt.gov.au/placenames/view.jsp?id=711	-23.74762	134.11762	702011052	Sandover - Plenty
TNER	TNERTE		NT	http://www.ntlis.nt.gov.au/placenames/view.jsp?id=928	-23.74715	133.72011	702011052	Sandover - Plenty
ANGK	ANGKERLE ARRENGE A		NT	http://www.ntlis.nt.gov.au/placenames/view.jsp?id=917	-23.74599	133.48008	702011052	Sandover - Plenty
ANGY	ANGATYEPE		NT	http://www.ntlis.nt.gov.au/placenames/view.jsp?id=916	-23.745	133.7275	702011052	Sandover - Plenty
TYWC	TYWENPE C	TYWENPE (C), TYWENPE(C)	NT	http://www.ntlis.nt.gov.au/placenames/view.jsp?id=933	-23.74426	133.68787	702011052	Sandover - Plenty

OLDC	ILYIPERENYE	OLD TIMERS CAMP, ILYPERENYE, ALICE SPRINGS	NT	http://www.ntlis.nt.gov.au/placenames/view.jsp?id=50	-23.74381	133.87079	702011051	Ross
APME	APMERE MWERRE	TOWN CAMP, ILPERENTYE	NT		-23.74345	133.865959	702011051	Ross
TWEB	TWETYE B	APMERE MWERRE VISITOR PARK	NT		-23.74292	133.69633	702011052	Sandover - Plenty
TYWB	INBINA ATWATYE	TYWENPE (B), TYWENPE(B)	NT	http://www.ntlis.nt.gov.au/placenames/view.jsp?id=930	-23.74118	133.71324	702011052	Sandover - Plenty
KATU	KATJUTARI		NT	http://www.ntlis.nt.gov.au/placenames/view.jsp?id=932	-23.74084	132.00473	702011053	Tanami
TWEA	TWETYE A		NT	http://www.ntlis.nt.gov.au/placenames/view.jsp?id=870	-23.74034	133.70539	702011052	Sandover - Plenty
KULH	KULPITHARRA	KULPITARRA, KULPITARA	NT	http://www.ntlis.nt.gov.au/placenames/view.jsp?id=929	-23.73973	132.00279	702011053	Tanami
ANGE	ANGKERLE ARRENGB B		NT	http://www.ntlis.nt.gov.au/placenames/view.jsp?id=76	-23.73894	133.47969	702011052	Sandover - Plenty
LUNT	LUNTHARRA	LUNTALRA	NT	http://www.ntlis.nt.gov.au/placenames/view.jsp?id=918	-23.73543	132.04497	702011053	Tanami
LITT	INARLENGE	LITTLE SISTERS, ALICE SPRINGS TOWN CAMP, LITTLE SISTERS CAMP	NT	http://www.ntlis.nt.gov.au/placenames/view.jsp?id=871	-23.72882	133.85896	702011051	Ross
TYWA	TYWENPE A	TYWENPE (A), TYWENPE(A)	NT	http://www.ntlis.nt.gov.au/placenames/view.jsp?id=90	-23.72634	133.72928	702011052	Sandover - Plenty
MPWE	MPWETYERRE	BP CAMP, MISSION BLOCK, MBUTJARA, ABBOTTS CAMP	NT	http://www.ntlis.nt.gov.au/placenames/view.jsp?id=931	-23.71679	133.87412	702011049	Mount Johns
MBNT	MBANTARINYA		NT	http://www.ntlis.nt.gov.au/placenames/view.jsp?id=108	-23.712591	133.92092	702011049	Mount Johns
LARA	LARAPINTA VALLEY	YARINTJA ASSOC, LARAPINTA CAMP, YARRENTY-ARLTERE, YARRENTY ALTERE, ALICE SPRINGS TOWN CAMP	NT	http://www.ntlis.nt.gov.au/placenames/view.jsp?id=87	-23.71104	133.8514	702011047	Flynn (NT)
HIDD	EWYENPER-ATWATYE	HIDDEN VALLEY, ILPEA ILPEA	NT	http://www.ntlis.nt.gov.au/placenames/view.jsp?id=87	-23.70809721	133.8997361	702011046	East Side
ILPY	ILPIYE-ILPIYE	GOLDERS CAMP, ILPEYE ILPEYE, ALICE SPRINGS TOWN CAMP, ILPEYE ILPEYE ESTATE, ILPIYE ILPIYE	NT	http://www.ntlis.nt.gov.au/placenames/view.jsp?id=676	-23.69993	133.90698	702011046	East Side
WHIT	WHITE GATE	WHITEGATE, IRRKERLANTYE	NT		-23.695226	133.907934	702011046	East Side
IRKL	IRKLANCHA ATWACHA		NT	http://www.ntlis.nt.gov.au/placenames/view.jsp?id=1025	-23.6941	133.9052	702011046	East Side
AKNG	AKNGWERTNARRE	MORRIS SOAK	NT	http://www.ntlis.nt.gov.au/placenames/view.jsp?id=3	-23.6928	133.8612	702011045	Charles
ANTL	ANTHELK-EWLPAYE	CHARLES CREEK, CHARLES RIVER, ANTHE-EWLPAYE, ANTHELK EWLPAYE, ANTHE EWLPAYE	NT	http://www.ntlis.nt.gov.au/placenames/view.jsp?id=16	-23.68979	133.87931	702011045	Charles
NAMJ	NAMATJIRA CAMP	NAMATJIRA TOWN CAMP, ANHELEKE, ANHELKE	NT		-23.689394	133.859978	702011045	Charles
NYEW	NYEWENTE CAMP	NYWENTE, TRUCKING YARDS, OOTHNARANGATCHA	NT	http://www.ntlis.nt.gov.au/placenames/view.jsp?id=129	-23.68779	133.86284	702011045	Charles
IRRI	YATEMAN'S BORE	IRRIANDI, IRRANDI	NT	http://www.ntlis.nt.gov.au/placenames/view.jsp?id=194	-23.68622	131.61441	702011053	Tanami
HOPP	HOPPYS CAMP	LHENPA-ARTNE, ARMITJIRA CAMP, NTALKA	NT	http://www.ntlis.nt.gov.au/placenames/view.jsp?id=675	-23.684046	133.876575	702011045	Charles
WIWE	WILLIAMS WELL	ULPAYA, LHENPA-ARTNETA, HOPPY'S CAMP	NT	http://www.ntlis.nt.gov.au/placenames/view.jsp?id=675	-23.67327	134.27874	702011052	Sandover - Plenty
APER	APER-ALWERRKNGE	PALMERS CAMP, APER ALNERRKNGE, APER	NT	http://www.ntlis.nt.gov.au/placenames/view.jsp?id=19	-23.66834	133.87084	702011045	Charles
MTNA	MOUNT NANCY	ALWERRNGE, PALMER'S CAMP, APER ALWERRKNGE	NT	http://www.ntlis.nt.gov.au/placenames/view.jsp?id=113	-23.66751	133.87001	702011045	Charles
ILPE	ILPERLE-TYATHE	WARLPURI CAMP, WARLPURI, LLBILI TJATJA, MOTOR	NT	http://www.ntlis.nt.gov.au/placenames/view.jsp?id=48	-23.6656	133.8611	702011045	Charles
BASS	ITWIYETHWENGE	REGISTRY, ILPERLE TYATHE	NT	http://www.ntlis.nt.gov.au/placenames/view.jsp?id=48	-23.6656	133.8611	702011045	Charles
KUNK	KUNGKAYUNTI	BASSO'S FARM, ALICE SPRINGS TOWN CAMP, BAZZO'S FARM	NT	http://www.ntlis.nt.gov.au/placenames/view.jsp?id=64	-23.66362	133.87168	702011045	Charles
PUNT	PUNTAWARI	BROWNS BORE, KUNGKIYUNTI	NT	http://www.ntlis.nt.gov.au/placenames/view.jsp?id=78	-23.62647	131.24371	702011053	Tanami
CATT	CATTLE CAMP	PUNTAWARRI	WA		-23.595227	121.605023	511041290	Meekatharra
YUWK	YUWAKLI	YUALTJI, UALKI, MT DAVID BORE, YUWALKI	NT	http://www.ntlis.nt.gov.au/placenames/view.jsp?id=196	-23.587584	117.355045	510031271	Ashburton (WA)
TARW	TARAWARA	TARAWERA, TARAWERA BORE	NT	http://www.ntlis.nt.gov.au/placenames/view.jsp?id=767	-23.56347	129.53922	702011053	Tanami
WTER	WERRE-THERRE	DAVIS CAMP, KUPULA URBALA, KUPUTA URBALA, THAKAPERTE, HAMILTON DOWNS OUTSTATION, HAMILTON DOWNS	NT	http://www.ntlis.nt.gov.au/placenames/view.jsp?id=708	-23.54726	131.41338	702011053	Tanami
			NT	http://www.ntlis.nt.gov.au/placenames/view.jsp?id=708	-23.54265	133.63473	702011052	Sandover - Plenty

NGUA	NGUMAN	NUGLUMAN, NGUNMAN, NEUNMAN, NEUMAN	NT	http://www.ntlis.nt.gov.au/placenames/view.jsp?id=125	-23.54219	129.75694	702011053	Tanami
MOUT	MOUNT TWELLER	MOUNT TWELLAR	NT	http://www.ntlis.nt.gov.au/placenames/view.jsp?id=875	-23.54198	133.62279	702011052	Sandover - Plenty
AUTI	UTILY	UTILI, AUTILLY, AUTILY	NT	http://www.ntlis.nt.gov.au/placenames/view.jsp?id=24	-23.48877	131.87319	702011053	Tanami
ULLA	ULLAWARRA		WA		-23.48016	116.11045	510031271	Ashburton (WA)
NGKR	NGANKIRITJA	NGANRRITJA	NT	http://www.ntlis.nt.gov.au/placenames/view.jsp?id=765	-23.46459	131.87969	702011053	Tanami
16MI	16 MILE CAMP	BOND SPRINGS, 16 MILE	NT	http://www.ntlis.nt.gov.au/placenames/view.jsp?id=783	-23.45764	133.83248	702011052	Sandover - Plenty
HAAS	HAASTS BLUFF	IKUNTJI, KUNPARRKA	NT	http://www.ntlis.nt.gov.au/placenames/view.jsp?id=41	-23.44733	131.88129	702011053	Tanami
WINP	WINPARKU	WINOPARKU, WINOPARKY, WINBARKU	NT	http://www.ntlis.nt.gov.au/placenames/view.jsp?id=751	-23.43465	131.46172	702011053	Tanami
ATJI	ATJI CREEK		NT	http://www.ntlis.nt.gov.au/placenames/view.jsp?id=1015	-23.399445	131.98389	702011053	Tanami
PWER	PWERTENTYE	JACK BRISCOE'S CAMP, TWERTENTYE	NT	http://www.ntlis.nt.gov.au/placenames/view.jsp?id=791	-23.37291	134.79239	702011052	Sandover - Plenty
PANZ	PANTHARRPILENHE	PANEL WELL, AMBALINDUM	NT	http://www.ntlis.nt.gov.au/placenames/view.jsp?id=997	-23.37058	134.78921	702011052	Sandover - Plenty
JIGA	JIGALONG		WA		-23.35979776	120.7814877	510021267	East Pilbara
TOWN	TOWN BORE	DERWENT BORE, ARKILKI, ARRKILKI	NT	http://www.ntlis.nt.gov.au/placenames/view.jsp?id=30	-23.35473	132.06416	702011053	Tanami
AMBU	AMBURLA STATION	ANBURLA, AMBOOLA	NT	http://www.ntlis.nt.gov.au/placenames/view.jsp?id=10316	-23.3429	133.1721	702011052	Sandover - Plenty
		PUMAJINA, PUMAJINA RESERVE, PARMPAJINYA,	WA		-23.34176	119.743448	510021267	East Pilbara
PARP	PARNPAJINYA	PARNIPARJINA	WA		-23.34176	119.743448	510021267	East Pilbara
ILLY	ILPILI	ILBPILLA, ILLPILLA, ILLPILLI, ILPILLY	NT	http://www.ntlis.nt.gov.au/placenames/view.jsp?id=49	-23.32393	130.36045	702011053	Tanami
BLAK	BLACK TANK BORE	BLACK TANK, BOND SPRINGS, BLACKTANK BORE	NT	http://www.ntlis.nt.gov.au/placenames/view.jsp?id=784	-23.32352	134.02049	702011052	Sandover - Plenty
CRKW	CORKWOOD BORE	MORRIS DAM	NT	http://www.ntlis.nt.gov.au/placenames/view.jsp?id=1009	-23.31225	133.86792	702011052	Sandover - Plenty
SANB	TURNER'S CAMP	SANDY BORE, TURNERS CAMP	NT	http://www.ntlis.nt.gov.au/placenames/view.jsp?id=785	-23.30514	134.06937	702011052	Sandover - Plenty
LIZA	LIZARD BORE		NT	http://www.ntlis.nt.gov.au/placenames/view.jsp?id=856	-23.30034	131.13465	702011053	Tanami
NGJU	NGUTJUL		NT	http://www.ntlis.nt.gov.au/placenames/view.jsp?id=763	-23.29677	129.46752	702011053	Tanami
		UMPANGARI, UMPANGARA, DASHWOOD,						
MBUN	MBUNGHARA	BUNGHARA	NT	http://www.ntlis.nt.gov.au/placenames/view.jsp?id=102	-23.29071	132.35891	702011053	Tanami
TJIN	TJINTIRTJINTIRPA	TJINTITJIWITIPA, WILLYWAGTAIL	NT	http://www.ntlis.nt.gov.au/placenames/view.jsp?id=762	-23.28522	131.27059	702011053	Tanami
ULAM	ULAMBARA	ULLUMBARA, ULAMBAURA, ULLUMBRA	NT	http://www.ntlis.nt.gov.au/placenames/view.jsp?id=760	-23.27715	131.92748	702011053	Tanami
		WALUNGURRA, WALANGKURA, WALANGURA,						
KINT	KINTORE	WALUNGURRU	NT	http://www.ntlis.nt.gov.au/placenames/view.jsp?id=72	-23.27591	129.38725	702011053	Tanami
ALKI	ALKIPI	YALKIPI, MOUNT LARRY, ALKPIE, ALKIPIE	NT	http://www.ntlis.nt.gov.au/placenames/view.jsp?id=4	-23.27356	131.82924	702011053	Tanami
IRRM	TINKI	IRRIMATITJA, TRACTOR BORE, TJINKI	NT	http://www.ntlis.nt.gov.au/placenames/view.jsp?id=62	-23.27331	129.55768	702011053	Tanami
AMUN	AMUNDURNGUA	AMUNDURNGUA SPRINGS	NT	http://www.ntlis.nt.gov.au/placenames/view.jsp?id=761	-23.27143	131.42343	702011053	Tanami
		WATYAWANU, AMUNTURANGU,						
MTLI	MOUNT LIEBIG	AMUNTURRUNGA, ANTURGUNU, MT LIEBIG	NT	http://www.ntlis.nt.gov.au/placenames/view.jsp?id=112	-23.26605	131.27319	702011053	Tanami
WACR	WARREN CREEK		NT	http://www.ntlis.nt.gov.au/placenames/view.jsp?id=179	-23.26572	131.17868	702011053	Tanami
BLAW	BLACKWATER	ATURU	NT	http://www.ntlis.nt.gov.au/placenames/view.jsp?id=25	-23.26181	131.89688	702011053	Tanami
HARY	ARTEKERRE	HARRY CREEK, ARTERRE, MCGRATH FLAT	NT	http://www.ntlis.nt.gov.au/placenames/view.jsp?id=712	-23.257387	133.766604	702011052	Sandover - Plenty
INYA	INYILINGI	ANILTJIY, INYALINGA, INYILINGIE, INYILINGKI	NT	http://www.ntlis.nt.gov.au/placenames/view.jsp?id=59	-23.24973	131.42488	702011053	Tanami
5MBO	5 MILE BORE	5 MILE	NT	http://www.ntlis.nt.gov.au/placenames/view.jsp?id=759	-23.23265	131.98296	702011053	Tanami
NEWB	NEW BORE	WADIYAWANU	NT	http://www.ntlis.nt.gov.au/placenames/view.jsp?id=121	-23.22172	131.32769	702011053	Tanami
PAPU	PAPUNYA	WARUMPI	NT	http://www.ntlis.nt.gov.au/placenames/view.jsp?id=131	-23.203056	131.9111	702011053	Tanami
WLGU	WALGUN		WA		-23.2019085	120.7189499	510021267	East Pilbara
BURT	BURT CREEK	RICE'S CAMP, YAMBAH-MPWERINGE	NT	http://www.ntlis.nt.gov.au/placenames/view.jsp?id=713	-23.19652	133.74759	702011052	Sandover - Plenty
		3 MILE BORE, 3 MILES, THREE MILES, THREE MILE						
THRE	WARUMPI	BORE, THREE MILE, 3 MILE	NT	http://www.ntlis.nt.gov.au/placenames/view.jsp?id=180	-23.185099	131.975143	702011053	Tanami
INIT	ININTI	ININTI STORE, REDBANK, RED BANK BORE	NT	http://www.ntlis.nt.gov.au/placenames/view.jsp?id=54	-23.16827	129.15249	702011053	Tanami
SALT	SALTBUSH BORE		NT		-23.163702	133.921682	702011052	Sandover - Plenty
		PINPIRRNGA, PINPIARNGA, PINPIARNA, PINIARNGA,						
PINP	PINPIRNGA	DESERT BORE	NT	http://www.ntlis.nt.gov.au/placenames/view.jsp?id=136	-23.16275	129.46322	702011053	Tanami
MUYI	MUYIN	MUYINNGA, MOYEN	NT	http://www.ntlis.nt.gov.au/placenames/view.jsp?id=764	-23.15972	129.00489	702011053	Tanami
SNAK	SNAKE WELL	SNAKE CREEK	NT	http://www.ntlis.nt.gov.au/placenames/view.jsp?id=948	-23.15945888	133.9152917	702011052	Sandover - Plenty
GREE	GREEN VALLEY	ILILLI, KUMANJAYE, ILLILI	NT	http://www.ntlis.nt.gov.au/placenames/view.jsp?id=44	-23.15051	131.73817	702011053	Tanami
CARD	CARDABIA		WA		-23.10316	113.8041	511021277	Exmouth

ALAT	ALATYEYE	TURNERS CAMP	NT	http://www.ntlis.nt.gov.au/placenames/view.jsp?id=693	-23.09733	134.21897	702011052	Sandover - Plenty
INJU	INJULKAMA	AMBURLA	NT	http://www.ntlis.nt.gov.au/placenames/view.jsp?id=8	-23.07626	133.10673	702011052	Sandover - Plenty
FOXA	FOXALLS WELL	FOXHALLS WELL, FOXELLS WELL	NT	http://www.ntlis.nt.gov.au/placenames/view.jsp?id=909	-23.07383	134.82355	702011052	Sandover - Plenty
GILN	ALKUPITJA	GILLEN BORE, GILLAN BORE, GILLANS BORE	NT	http://www.ntlis.nt.gov.au/placenames/view.jsp?id=714	-23.06533	133.69436	702011052	Sandover - Plenty
AKAR	AKARNENEHE WELL	APIWENTYE, AKARNENEHE	NT	http://www.ntlis.nt.gov.au/placenames/view.jsp?id=787	-23.05992	136.19361	702011052	Sandover - Plenty
INNA	BELLARY SPRINGS	INNAWONGA, BELLARY	WA		-23.04565487	117.8894216	510031271	Ashburton (WA)
SPOT	SPOTTED TIGER	UNPEYKENHE	NT	http://www.ntlis.nt.gov.au/placenames/view.jsp?id=953	-23.04308	134.91761	702011052	Sandover - Plenty
MNTA	MANTARDI		NT	http://www.ntlis.nt.gov.au/placenames/view.jsp?id=857	-23.03334722	129.1166806	702011053	Tanami
		HART RANGE, HARTS RANGE, ARLTARLPILTA,						
ATIT	ATITJERE	ARTARLPILTA	NT	http://www.ntlis.nt.gov.au/placenames/view.jsp?id=42	-22.9843	134.9341	702011052	Sandover - Plenty
MTEA	MOUNT EAGLEBEAK	MT EAGLEBEAK	NT	http://www.ntlis.nt.gov.au/placenames/view.jsp?id=855	-22.9564	135.1989	702011052	Sandover - Plenty
ILPL	ILPERLE	DEAD HORSE SOAK, ILPARLE, JINKA, JINKA STATION	NT	http://www.ntlis.nt.gov.au/placenames/view.jsp?id=709	-22.92737	135.71575	702011052	Sandover - Plenty
JUPI	JUPITER WELL	LOLU	WA		-22.877402	126.598834	510021267	East Pilbara
WAKA	WAKATHUNI	ROCKLEA	WA		-22.86694	117.8339	510031271	Ashburton (WA)
		NO5, OLD MACDONALD DOWNS, MOUNT SWAN,						
		REDGUM STORE, NUMBER FIVE BORE,						
IRRR	IRRERLIRRE	MACDONALD DOWNS	NT	http://www.ntlis.nt.gov.au/placenames/view.jsp?id=703	-22.8462	135.1345	702011052	Sandover - Plenty
ALCT	ALCOOTA STATION	ALCOOTA	NT		-22.82086	134.45011	702011052	Sandover - Plenty
COTT	COTTON CREEK	COTTON CK, PARNGURR, PARNNGURR	WA		-22.81755188	122.5975457	510021267	East Pilbara
KIWI	KIWIRRKURRA		WA		-22.81542974	127.7647151	510021267	East Pilbara
ENGA	ENGAWALA	ALCOOTA	NT	http://www.ntlis.nt.gov.au/placenames/view.jsp?id=33	-22.80257	134.45547	702011052	Sandover - Plenty
PENY	PENYEME		NT	http://www.ntlis.nt.gov.au/placenames/view.jsp?id=1014	-22.787249	135.67273	702011052	Sandover - Plenty
		ARRAMWELKE, BAIKAL, NEW BONYA, BONYA,						
		JOHANSEN STORE, ORTIPPA THURA,						
BONY	ORRTIPA THURRA	ORTIPETHERRE	NT	http://www.ntlis.nt.gov.au/placenames/view.jsp?id=26	-22.784582	136.16829	702011052	Sandover - Plenty
		YARIPILANGU, NEW HAVEN YARIBILANGU,						
JUNW	JUNGARRAYI WARRNU	JUNGARRAYIWARNU	NT	http://www.ntlis.nt.gov.au/placenames/view.jsp?id=695	-22.68594	131.43088	702011053	Tanami
ALYU	ALYUEN	AILERON, ALUM, ALUM CAMP	NT	http://www.ntlis.nt.gov.au/placenames/view.jsp?id=2	-22.66949	133.35147	702011054	Yuendumu - Anmatjere
		KARRIYARRA, CENTRAL MOUNT WEDGE, MOUNT						
KARR	KARRINYARRA	WEDGE STATION, MOUNT WEDGE	NT	http://www.ntlis.nt.gov.au/placenames/view.jsp?id=116	-22.66329	131.87876	702011053	Tanami
NYIR	NYIRRIPI	WAITE CREEK, JITALPARNTA	NT	http://www.ntlis.nt.gov.au/placenames/view.jsp?id=128	-22.6505	130.5532	702011053	Tanami
EMUB	EMU BORE		NT	http://www.ntlis.nt.gov.au/placenames/view.jsp?id=32	-22.610355	130.402035	702011053	Tanami
PULA	PULARDI	DESERT BORE, MT ALLAN	NT	http://www.ntlis.nt.gov.au/placenames/view.jsp?id=139	-22.56332	132.37978	702011054	Yuendumu - Anmatjere
ANGL	ANGULA	ANGKULA, ANGKOLA	NT	http://www.ntlis.nt.gov.au/placenames/view.jsp?id=12	-22.55781	134.21675	702011054	Yuendumu - Anmatjere
DELN	DELNY	DELNY STATION	NT	http://www.ntlis.nt.gov.au/placenames/view.jsp?id=12309	-22.5505	134.8201	702011052	Sandover - Plenty
WARP	WARLPEYANGKRERE	TARLTON DOWNS	NT	http://www.ntlis.nt.gov.au/placenames/view.jsp?id=998	-22.54894	136.99175	702011052	Sandover - Plenty
MAPE	MAPERTE	JERVOIS, LUCY CREEK	NT	http://www.ntlis.nt.gov.au/placenames/view.jsp?id=902	-22.541588	136.38103	702011052	Sandover - Plenty
LARM	LARAMBA	NAPPERBY, NAPPERRBY	NT	http://www.ntlis.nt.gov.au/placenames/view.jsp?id=86	-22.532972	132.75603	702011054	Yuendumu - Anmatjere
WAYL	WAYLILINYPYA	WAYLILYNPA, WAYLILINPA, NGANA	NT	http://www.ntlis.nt.gov.au/placenames/view.jsp?id=181	-22.50196	131.44669	702011054	Yuendumu - Anmatjere
ARRU	ARRUNGE	GARDEN BORE, FERDIES BORE	NT	http://www.ntlis.nt.gov.au/placenames/view.jsp?id=910	-22.49935	132.28147	702011054	Yuendumu - Anmatjere
URLA	URLAMPE	TOBERMOREY	NT	http://www.ntlis.nt.gov.au/placenames/view.jsp?id=156	-22.49317	137.74252	702011052	Sandover - Plenty
10MO	10 MILE OUTSTATION	TEN MILE OUTSTATION	NT	http://www.ntlis.nt.gov.au/placenames/view.jsp?id=1004	-22.466667	132.37658	702011054	Yuendumu - Anmatjere
INJR	INJIRRAMURRI	YINTJIRIMARDI, YINJIRMARDI	NT	http://www.ntlis.nt.gov.au/placenames/view.jsp?id=55	-22.46523	131.12911	702011054	Yuendumu - Anmatjere
MULB	MULGA BORE	AKAYA, AKAYE, ATHATHENG, ATARTINGA	NT	http://www.ntlis.nt.gov.au/placenames/view.jsp?id=118	-22.45139	134.20944	702011054	Yuendumu - Anmatjere
MODI	MOUNT DIVIDE	MOUNT DIVIDE STATION, MT DIVIDE	WA		-22.407779	120.861243	510021267	East Pilbara
YATJ	YATJALU	YAJALU	NT	http://www.ntlis.nt.gov.au/placenames/view.jsp?id=191	-22.40643	131.16216	702011053	Tanami
PINH	PINE HILL	AYUNGYMBA, ANYUMGYUMBA	NT	http://www.ntlis.nt.gov.au/placenames/view.jsp?id=134	-22.37949	133.05366	702011054	Yuendumu - Anmatjere
		KUNAWARITJI, KUNAWARRIJI, WELL 33,						
KUNA	KUNAWARRITJI	KUNAWARRATJI	WA		-22.3284345	124.7257197	510021267	East Pilbara
		YOUNGALEENA BUNLIMA, MULGA DOWNS,						
YOUN	YOUNGALEENA	YOUNGALEENA BUNJIMA	WA		-22.297	118.527	510031271	Ashburton (WA)
ARTE	ARTEKERR	ARTEKERRER, ATIKIRRA, THREE BORES	NT	http://www.ntlis.nt.gov.au/placenames/view.jsp?id=22	-22.29022	134.54312	702011052	Sandover - Plenty
WIRR	WIRRILIMIRA	WIRRILIMARRA	WA		-22.282	118.526	510031271	Ashburton (WA)

CAMC	CAMEL CAMP		NT	http://www.ntlis.nt.gov.au/placenames/view.jsp?id=728	-22.27181	134.55242	702011052	Sandover - Plenty
DONS	DONS BORE	ILLYA PINU, ILBPILLA, ILLIPUNY, ILLIPUNU, MT ALLAN	NT	http://www.ntlis.nt.gov.au/placenames/view.jsp?id=46	-22.26233	131.92027	702011054	Yuendumu - Anmatjere
YUEL	YUELAMU	MT ALLEN, ALPIRAKINGA, MOUNT ALLAN, MT ALLAN, ALPIRAKINA	NT	http://www.ntlis.nt.gov.au/placenames/view.jsp?id=197	-22.25834722	132.2055694	702011054	Yuendumu - Anmatjere
YUEN	YUENDUMU		NT	http://www.ntlis.nt.gov.au/placenames/view.jsp?id=198	-22.25389	131.79529	702011054	Yuendumu - Anmatjere
ANKE	ANKERRAPW	UTOPIA HOMESTEAD, ANGKARRIPA, ANGKWETENGARENYE, ANKARRIPA, OLD UTOPIA HOMESTEAD	NT	http://www.ntlis.nt.gov.au/placenames/view.jsp?id=170	-22.23004	134.56306	702011052	Sandover - Plenty
ADEB	ADELAIDE BORE	WOOLA, WOOLLA, WOOLA DOWNS	NT	http://www.ntlis.nt.gov.au/placenames/view.jsp?id=1	-22.21485	133.93607	702011054	Yuendumu - Anmatjere
YINR	YINYIRIPALANGU	NGARI-PALYA, ETHEL CREEK	NT	http://www.ntlis.nt.gov.au/placenames/view.jsp?id=195	-22.21046	130.20558	702011053	Tanami
PMAR	PMARA JUTUNTA	SIX MILE, TI TREE SIX MILE	NT	http://www.ntlis.nt.gov.au/placenames/view.jsp?id=138	-22.20878	133.43073	702011054	Yuendumu - Anmatjere
TOMM	TOMMYHAWK SWAMP		NT	http://www.ntlis.nt.gov.au/placenames/view.jsp?id=970	-22.1943	134.59273	702011052	Sandover - Plenty
WAL2	WALKALBA	WALKURBLA, WAKURLPA, WAKALPA, WAKALBA, ROCK HILL	NT	http://www.ntlis.nt.gov.au/placenames/view.jsp?id=750	-22.16249	131.81991	702011054	Yuendumu - Anmatjere
KRPI	KURIPPI	MOUNT DENISON, JONESY'S CAMP	NT	http://www.ntlis.nt.gov.au/placenames/view.jsp?id=110	-22.14211	132.05316	702011054	Yuendumu - Anmatjere
YUWE	YUWERLI	NGALIKIRLANGU, BEAN TREE	NT		-22.131048	131.774576	702011054	Yuendumu - Anmatjere
NTUR	NTURIYA	TI TREE STATION, TI TREE	NT	http://www.ntlis.nt.gov.au/placenames/view.jsp?id=127	-22.12379	133.26529	702011054	Yuendumu - Anmatjere
ARLP	ARLPARRA	ANGARAPA, UTOPIA, URAPUNTJA, UTOPIA NEW STORE, AHALPERE	NT	http://www.ntlis.nt.gov.au/placenames/view.jsp?id=168	-22.08779	134.77476	702011052	Sandover - Plenty
INKW	INKWELAYE	INGKWELAYE, KURRAJONG BORE, NGKULAYA, NGKWELAY, KURRAJONG FLATS	NT	http://www.ntlis.nt.gov.au/placenames/view.jsp?id=82	-22.07951	134.83153	702011052	Sandover - Plenty
PUNG	PUNGALINDUM	ALPARRINYA, APENGARLINTEM, APUNGALINDUM, PUNGALINDEM, PUNGALINOEM	NT	http://www.ntlis.nt.gov.au/placenames/view.jsp?id=730	-22.07061	134.68879	702011052	Sandover - Plenty
PUNM	PUNMU	LAKE DORA	WA		-22.04400462	123.1206547	510021267	East Pilbara
ATNE	ATNELTYEY	BOUNDARY BORE, ALLALGARA ANNANGARA, ANILTIJI, ATNELTYEYE, ANNANGARA	NT	http://www.ntlis.nt.gov.au/placenames/view.jsp?id=27	-22.03683	134.61166	702011052	Sandover - Plenty
SOAK	SOAKAGE BORE	SOAKAGE, AHALPERARENYE, ATNARARA, ATNARARRA, AAHALPERARENYE	NT	http://www.ntlis.nt.gov.au/placenames/view.jsp?id=146	-22.02622	134.78721	702011052	Sandover - Plenty
WELE	WELERE	DERRY DOWNS, PERETY	NT	http://www.ntlis.nt.gov.au/placenames/view.jsp?id=182	-22.02194	135.19169	702011052	Sandover - Plenty
ILEP	ILEPARRATYE	WOODS CAMP, ILLAPAREYE	NT	http://www.ntlis.nt.gov.au/placenames/view.jsp?id=1005	-22.02145	133.42931	702011054	Yuendumu - Anmatjere
ARAW	ARAWERR	IYNGIYNYALA, SOAPY BORE, ARRAWARRA, ARRAWERR	NT	http://www.ntlis.nt.gov.au/placenames/view.jsp?id=147	-22.01371	134.84618	702011052	Sandover - Plenty
PETY	PETYALE		NT	http://www.ntlis.nt.gov.au/placenames/view.jsp?id=860	-21.99972	133.43363	702011054	Yuendumu - Anmatjere
ILYP	IYLENTYE	IYIYINTJA, MOSQUITO BORE, PMARA LLINTJA, ATITE	NT	http://www.ntlis.nt.gov.au/placenames/view.jsp?id=727	-21.98676	134.72667	702011052	Sandover - Plenty
IRRT	IRRULTJA	ITTWELTYE, IRRWELTY	NT	http://www.ntlis.nt.gov.au/placenames/view.jsp?id=63	-21.97997	135.11128	702011052	Sandover - Plenty
TARK	TARKU		WA		-21.979557	127.733926	510021267	East Pilbara
ATHE	ATHELEY	ATHILIYA, SILLYA	NT	http://www.ntlis.nt.gov.au/placenames/view.jsp?id=729	-21.91757	134.86766	702011052	Sandover - Plenty
FIVM	FIVE MILE		WA		-21.9075735	120.190905	510021267	East Pilbara
AMEG	AMENGERNTERNEAH	UTOPIA CLINIC, MINGINTIRNINA, URAPENTYE, URAPUNTJA HEALTH CENTRE, URAPUNTJA HEALTH SERVICE	NT	http://www.ntlis.nt.gov.au/placenames/view.jsp?id=104	-21.89767	134.84166	702011052	Sandover - Plenty
IRRU	IRRUNGADJI	NULLAGINE, NULLAGINE TOWN RESERVE, YIRRANKADJI	WA		-21.89385499	120.105322	510021267	East Pilbara
THRM	THREE MILE		WA		-21.891349	120.133476	510021267	East Pilbara
ORTI	OORATIPPA	OORATIPPA, OORATIPPA	NT	http://www.ntlis.nt.gov.au/placenames/view.jsp?id=17389	-21.878587	136.086189	702011052	Sandover - Plenty
AYNW	ATNWENGERRPE	AMMAROO, QUART POTS, QUART POT, ATNWENGERRP, ATNUNGURRPA	NT	http://www.ntlis.nt.gov.au/placenames/view.jsp?id=23	-21.86956	134.99411	702011052	Sandover - Plenty
JUND	JUNDARU	PEEDAMULLA STATION, JANDARU, NGALAKURA	WA		-21.8442	115.626866	510031271	Ashburton (WA)
ANNI	ANNINGE	PASTORAL COMPANY PTY YANGINJ, ANNINGIE	NT	http://www.ntlis.nt.gov.au/placenames/view.jsp?id=14	-21.83473	133.14445	702011054	Yuendumu - Anmatjere

TJUL	TJULPUNGU	TJUPUNGU JURLPUNGU, JUURLUPUNGU, DJULPUNG, CHURLPUNGU, ATLEE CREEK, ATLEY CREEK	NT	http://www.ntlis.nt.gov.au/placenames/view.jsp?id=151	-21.83419	131.41348	702011054	Yuendumu - Anmatjere
INKA	INKAWENYERRE	ANGAWANGERE, MORTONS, ROCKET RANGE	NT	http://www.ntlis.nt.gov.au/placenames/view.jsp?id=726	-21.82016	134.84707	702011052	Sandover - Plenty
WILR	WILORA	STIRLING STATION, STERLING STATION	NT	http://www.ntlis.nt.gov.au/placenames/view.jsp?id=187	-21.7411	133.7311	702011054	Yuendumu - Anmatjere
NGKW	NGKWARLERLANEM	NGKWARLALANIMA, NGWALALANIMA	NT	http://www.ntlis.nt.gov.au/placenames/view.jsp?id=126	-21.72741	134.79113	702011052	Sandover - Plenty
DAJA	DAJARRA		QLD		-21.69515	139.51397	315021406	Mount Isa Surrounds
MAAL	MALA		NT	http://www.ntlis.nt.gov.au/placenames/view.jsp?id=28	-21.69494	130.85331	702011054	Yuendumu - Anmatjere
YTHA	YATHARLA	YATHALLA, JOONGNARDHI, OLD YATHALA COMMUNITY	WA		-21.69249946	116.2120342	510031271	Ashburton (WA)
INDA	INDARINGINYA	ANTARRENGENY, ANTARRINGINYA, ANTARRENGE, ANDARININYA	NT	http://www.ntlis.nt.gov.au/placenames/view.jsp?id=15	-21.67707	134.71992	702011052	Sandover - Plenty
AMPI	AMPILATWATJA	AHARRENGE, AHERRE, AMMARO, AMPERLATWATYE, HONEYMOON BORE, AMMAROO	NT	http://www.ntlis.nt.gov.au/placenames/view.jsp?id=10	-21.65664	135.22509	702011052	Sandover - Plenty
IRRA	IRRMARNE	IRRIMARNE, ERMARNE, IRRMANNE, OORRATIPPA	NT	http://www.ntlis.nt.gov.au/placenames/view.jsp?id=853	-21.65405	136.39475	702011052	Sandover - Plenty
BINB	BINDI BINDI	BINDIBINDI, BINDI, ONSLOW TOWN RESERVE	WA		-21.6431	115.120012	510031271	Ashburton (WA)
YUMU	YUMURRPA	YUMURLPA, CAVES BORE	NT	http://www.ntlis.nt.gov.au/placenames/view.jsp?id=200	-21.62727	130.78047	702011054	Yuendumu - Anmatjere
WOOS	WOODSTOCK HOMESTEAD		WA		-21.61922	118.95439	510021267	East Pilbara
MOUN	MOUNT BARKLY	PAWU LAND TRUST, PAWA, PAMU, BAU	NT	http://www.ntlis.nt.gov.au/placenames/view.jsp?id=109	-21.61391	132.44114	702011054	Yuendumu - Anmatjere
ILLE	ILLEUWURRU	ILLURAHARRA	NT	http://www.ntlis.nt.gov.au/placenames/view.jsp?id=737	-21.60913	134.39411	702011052	Sandover - Plenty
URAN	URANDANGI	URANDANGIE	QLD		-21.60822	138.31427	315031410	Far Central West
ANKW	ANKWELEYELENKYE	WILD PLUM, AMARELENGKWE	NT	http://www.ntlis.nt.gov.au/placenames/view.jsp?id=823	-21.59675	133.75517	702011054	Yuendumu - Anmatjere
MARN	MARMANYA		QLD		-21.596649	138.339093	315031410	Far Central West
BARR	JEMELKE	BARROW CREEK OUTSTATION, BARROW CREEK CAMP, JEMELKERE, BARROW CREEK	NT	http://www.ntlis.nt.gov.au/placenames/view.jsp?id=824	-21.53389	133.87473	702021055	Barkly
CHIL	CHILLA WELL	TJILLA, JILA	NT	http://www.ntlis.nt.gov.au/placenames/view.jsp?id=757	-21.52777	130.97067	702011054	Yuendumu - Anmatjere
TARA	TARA	NEUTRAL JUNCTION STATION	NT	http://www.ntlis.nt.gov.au/placenames/view.jsp?id=264	-21.50658	133.99669	702021055	Barkly
NGRA	NGURRAWAANA	MILLSTREAM, NGURAWAANA	WA		-21.411839	116.984306	510031271	Ashburton (WA)
ABYD	ABYDOSS VILLAGE		WA		-21.404377	118.916156	510021267	East Pilbara
PUTU	PUTULU	MT THEO, PITULU, PUTULAI, PUTURLU, WANAYAKA	NT	http://www.ntlis.nt.gov.au/placenames/view.jsp?id=117	-21.34382	131.36997	702011054	Yuendumu - Anmatjere
PUYU	PUYURRU		NT	http://www.ntlis.nt.gov.au/placenames/view.jsp?id=142	-21.33117	130.81753	702011054	Yuendumu - Anmatjere
YAND	YANDEYARRA	MUGARINYA, YANDEEYARRA	WA		-21.28461	118.40568	510021267	East Pilbara
ANNE	ANNERRE		NT	http://www.ntlis.nt.gov.au/placenames/view.jsp?id=1021	-21.261694	134.00116	702021055	Barkly
WILL	WILLOWRA	WIRLIYAT JARRAYI, WILLOWRA STATION, WIRLIYAJARRAYI	NT	http://www.ntlis.nt.gov.au/placenames/view.jsp?id=186	-21.24445833	132.6139028	702011054	Yuendumu - Anmatjere
IMPE	IMPERRENTH	ELKEDRA	NT	http://www.ntlis.nt.gov.au/placenames/view.jsp?id=961	-21.21086	134.96858	702021055	Barkly
PIPU	PIPUNYA	MARBLE BAR	WA		-21.16993	119.74239	510021267	East Pilbara
GODA	GOODA BINYA	GOODABINYA, MURTURAKARRA, MURTURNKARRA	WA		-21.14944	119.73	510021267	East Pilbara
YARM	YARRAMURRAL		WA		-21.138815	127.609186	510011264	Halls Creek
KANN	KANGAN		WA		-21.10144	118.5161	510021267	East Pilbara
MURW	IMANGARA	IMANGARRA, MURRAY DOWNS, MURRY DOWNS, MUNGARAI	NT	http://www.ntlis.nt.gov.au/placenames/view.jsp?id=250	-21.04961	134.68117	702021055	Barkly
WEYM	WEYMUL	CHIRRIITA STATION, CHERATTA	WA		-21.012861	116.804939	510031273	Roebourne
ALIC	ALI CURUNG	ALEKARENGE, ALE-KERANGE, WARRABRI, WARRIBRI	NT	http://www.ntlis.nt.gov.au/placenames/view.jsp?id=202	-21.003334	134.40694	702021055	Barkly
ALPU	ALPURRURULAM	LAKE NASH, ILPERRELHELAM, WART ALPARAYETYE, WARTE ALPARAYETYE	NT	http://www.ntlis.nt.gov.au/placenames/view.jsp?id=203	-20.984167	137.84749	702021055	Barkly
KALT	KALPITAPTA	KALPITAPITA	NT	http://www.ntlis.nt.gov.au/placenames/view.jsp?id=947	-20.89936	135.35397	702021055	Barkly
MOUB	MOUNT BENNETT		NT		-20.870865	131.398592	702011053	Tanami
JARR	JARRA JARRA		NT	http://www.ntlis.nt.gov.au/placenames/view.jsp?id=234	-20.84765	133.22064	702021055	Barkly

HTCH	HATCHES CREEK		NT	http://www.ntlis.nt.gov.au/placenames/view.jsp?id=903	-20.84606	135.21349	702021055	Barkly
YAGA	YAGGA YAGGA		WA		-20.824	127.926	510011264	Halls Creek
MINU	MINGULLATHARNDO	FIVE MILE, 5 MILE	WA		-20.80438425	117.2130532	510031273	Roebourne
CHEE	CHEEDITHA	ROEBOURNE TOWN RESERVE, CHEDITHA JIMALAYA TOPSY HARRY CENTRE, JIMAYLYLA	WA		-20.75222	117.1203	510031273	Roebourne
WLBI	WALBERI	TOPSY, JIMAYLYA	QLD		-20.74491	139.49627	315021405	Mount Isa
YBIE	YALLAMBIE	YALLAMBIE RESERVE	QLD		-20.74043	139.49329	315021405	Mount Isa
JALY	JALYIRR		WA		-20.656385	127.167952	510011264	Halls Creek
WARL	WARRALONG	KARNTIMARTA, MIRTUNKARRA, MIRTUNKURRA ORWAITILLA, ORWAITILLA, ORWAITILLYA,	WA		-20.649954	119.591761	510021267	East Pilbara
CANT	CANTEEN CREEK	OWAITILLA	NT	http://www.ntlis.nt.gov.au/placenames/view.jsp?id=219	-20.645082	135.58678	702021055	Barkly
BUNE	BUNNENGARRA	CARLINDI, CARLINDIE	WA		-20.63869	119.242849	510021267	East Pilbara
WAKU	WAKURLPU	WAUCHOPE	NT	http://www.ntlis.nt.gov.au/placenames/view.jsp?id=908	-20.63229	134.21688	702021055	Barkly
KKLI	KURINELLI		NT	http://www.ntlis.nt.gov.au/placenames/view.jsp?id=14262	-20.6114	135.04	702021055	Barkly
MUNR	MUNGURRUPA	MONGREL DOWNS, MANGKURRURPA, MANGKURRUPA, TANAMI DOWNS, MUNGKURRUPA	NT	http://www.ntlis.nt.gov.au/placenames/view.jsp?id=647	-20.58481	129.73313	702011053	Tanami
YART	YARTALU YARTALU	BOGARDEE	NT	http://www.ntlis.nt.gov.au/placenames/view.jsp?id=939	-20.57253	130.35528	702011053	Tanami
NGUU	NGULUP	NGULUPI	WA		-20.5264	128.8985	510011264	Halls Creek
ARRA	ARRAWAJIN	ARRANJIN, WHISTLE DUCK, ARRAJAWIN, WHISTLEDUCK	NT	http://www.ntlis.nt.gov.au/placenames/view.jsp?id=735	-20.51825	134.97551	702021055	Barkly
STRE	STRELLEY		WA		-20.46716	119.05546	510021267	East Pilbara
WUTU	WUTUNUGURRA	WUTTUNUGURR, EPENARRA, WUTUNURRGURA, WETENNGERR, WUTUNGURRU	NT	http://www.ntlis.nt.gov.au/placenames/view.jsp?id=227	-20.4616	135.2524	702021055	Barkly
PIPP	PIPPINGARRA		WA		-20.46087	118.6874	510021267	East Pilbara
PARL	PARRULYU	YARRIPIRRI, MT DAVIDSON, MOUNT DAVIDSON OUTSTATION	NT	http://www.ntlis.nt.gov.au/placenames/view.jsp?id=40	-20.45276	130.90912	702011053	Tanami
JUNK	JUNKAJI	JUNGKAJI, JUNGKAGU, GREENWOOD	NT	http://www.ntlis.nt.gov.au/placenames/view.jsp?id=734	-20.44656	134.14149	702021055	Barkly
10MI	10 MILE	10 MILE BORE, TEN MILE, PALPANG, KURUNDI OUTSTATION	NT	http://www.ntlis.nt.gov.au/placenames/view.jsp?id=1022	-20.40628	134.75934	702021055	Barkly
TJAL	TJALKA WARA		WA		-20.4047	118.697	510021267	East Pilbara
KJRI	KALINJARRI	KALINYMARRA, KALINJARRA, GORRY'S BORE, GORRIE BORE, KARLINJARRI	NT	http://www.ntlis.nt.gov.au/placenames/view.jsp?id=736	-20.39752	134.36571	702021055	Barkly
JINP	JINPARINYA		WA		-20.372818	118.827845	510021267	East Pilbara
PUNU	PUNJU NJAMAL	NGARLA-COASTAL NJAMAL, PUNJU NGAMAL, PUNJU NGARUGUDI NJAMAL, PUNJU NGARUGUNDI NJAMAL	WA		-20.364748	118.830734	510021267	East Pilbara
MRTA	MARTA MARTA	DECA STATION, MARTU MARTU	WA		-20.351396	118.983353	510021267	East Pilbara
MUNK	MUNGKARTA	MCLAUREN CREEK, MUNGARTA, MCLAREN CREEK	NT	http://www.ntlis.nt.gov.au/placenames/view.jsp?id=244	-20.33702	134.19843	702021055	Barkly
PETE	PETERMARER CREEK		WA		-20.313684	118.750433	510021267	East Pilbara
TKAL	TKALKA BOORDA	3 MILE, TJAKA BOORDA, TJALKA BOORDA, TJALKU BOORDA	WA		-20.31315999	118.623868	510021269	Port Hedland
PUNJ	PUNJARRIJI	MOSQUITO CREEK	NT	http://www.ntlis.nt.gov.au/placenames/view.jsp?id=840	-20.31062	134.50807	702021055	Barkly
KKLI	KILLI KILLI		WA		-20.272545	128.59855	510011264	Halls Creek
NGNK	NGARNKA	BLUE BUSH	NT	http://www.ntlis.nt.gov.au/placenames/view.jsp?id=869	-20.17566	129.90876	702011053	Tanami
KEAR	KEARNEY RANGE	BLOCK OF WALAJUNTI, WALAJUNTI, WARLATJUNTI	WA		-20.17185	128.07477	510011264	Halls Creek
BALG	BALGO	BALGO HILLS, WIRRIMANU	WA		-20.14251	127.98303	510011264	Halls Creek
NGUY	NURADIDGEE	NGURADIDGEE, NGURAMINYI, NGUYARRMINI, NURADIGEE	NT	http://www.ntlis.nt.gov.au/placenames/view.jsp?id=253	-20.11437	134.50849	702021055	Barkly

MULA	MULAN	LAKE GREGORY, MULAN CATHOLIC EDUCATION	WA		-20.10118237	127.5950881	510011264	Halls Creek
NGYY	NGUYARRAMINI	WAIRAMINNEE	NT	http://www.ntlis.nt.gov.au/placenames/view.jsp?id=839	-20.08713	134.38577	702021055	Barkly
PART	PARTNPARINJI		NT		-20.001896	133.657693	702021055	Barkly
		WUNURRA, WUNARRA, ARRUWURRA,						
WUNA	WUNARA	ARRAWARRA	NT	http://www.ntlis.nt.gov.au/placenames/view.jsp?id=707	-19.9898	136.6181	702021055	Barkly
MIYK	MIYIKAMPI	MIYIKUMBIE	NT	http://www.ntlis.nt.gov.au/placenames/view.jsp?id=245	-19.95834722	133.4000139	702021055	Barkly
PURR	PURRUKUWURRU		NT	http://www.ntlis.nt.gov.au/placenames/view.jsp?id=732	-19.94562	135.69629	702021055	Barkly
MURT	MURTULKI	MURTALKI	NT	http://www.ntlis.nt.gov.au/placenames/view.jsp?id=688	-19.91784	134.38936	702021055	Barkly
		MANGALAUINA, NGAPPAMILARWU, PAWARINJI, YANKIRIKILANGU, YANKIRRAKALONG,						
NGPP	NGAPPAMILARNU	NGAPAMILARNU	NT	http://www.ntlis.nt.gov.au/placenames/view.jsp?id=731	-19.86188	133.27846	702021055	Barkly
PICI	PICININNI BORE	TJABALAJABALA, BLACK HILLS, PICININNY	NT	http://www.ntlis.nt.gov.au/placenames/view.jsp?id=604	-19.82711	129.78279	702011053	Tanami
KURY	KURRAYA	GOOSE RIVER	NT	http://www.ntlis.nt.gov.au/placenames/view.jsp?id=822	-19.76559	134.47545	702021055	Barkly
		KUNYINGU, PARARINGI, PAWARINJI, PUWARIN, KUNAYUNGKA	NT	http://www.ntlis.nt.gov.au/placenames/view.jsp?id=239	-19.74209	133.72464	702021055	Barkly
		WARTIJILPUNGARA, TENNANT CREEK TOWN CAMP, KARGARU CAMP, EAST SIDE CAMP,						
KARG	KARGARU	WARTILPUNGARA	NT	http://www.ntlis.nt.gov.au/placenames/view.jsp?id=238	-19.658611	134.19806	702021056	Tennant Creek
		VILLAGE TOWN CAMP, SORRY CAMP, NYINKKANYUNY, NYINKKANYUNU	NT	http://www.ntlis.nt.gov.au/placenames/view.jsp?id=271	-19.656	134.1842	702021056	Tennant Creek
		KARLIWAMPA, LUMIN CHRISTIE, KAITEJ, DUMP CAMP, LUMIN CHRISTIE VILLAGE	NT	http://www.ntlis.nt.gov.au/placenames/view.jsp?id=223	-19.655	134.179	702021056	Tennant Creek
		MUNJI MALA, BLUEBERRY HILL, MUNGI-MARLA,						
MUNM	MUNJI-MARLA	MUNGI MARLA	NT	http://www.ntlis.nt.gov.au/placenames/view.jsp?id=215	-19.64765277	134.1827917	702021056	Tennant Creek
TINA	TINKARLI	TINGKARLI, TINGKARLI	NT	http://www.ntlis.nt.gov.au/placenames/view.jsp?id=681	-19.637236	134.202513	702021056	Tennant Creek
WUPP	WUPPA	WAPPA	NT	http://www.ntlis.nt.gov.au/placenames/view.jsp?id=684	-19.63695833	134.1991806	702021056	Tennant Creek
NGNG	NGALPA NGALPA	MULGA CAMP	NT	http://www.ntlis.nt.gov.au/placenames/view.jsp?id=246	-19.63529166	134.193625	702021056	Tennant Creek
HIPL	HINGSTONS PLACE	CROW DOWNS, MYIL PURNU	NT	http://www.ntlis.nt.gov.au/placenames/view.jsp?id=973	-19.61773	134.19703	702021055	Barkly
BUUU	BURUDU	RANKEN	NT	http://www.ntlis.nt.gov.au/placenames/view.jsp?id=1019	-19.59874	136.92545	702021055	Barkly
PURL	PURLUWALA		WA		-19.58629	125.56783	510021267	East Pilbara
		KAMIRA, KAMARA, JIWAN, TALBOT WELL, JWARNPA	NT	http://www.ntlis.nt.gov.au/placenames/view.jsp?id=646	-19.55541	129.92674	702011053	Tanami
		BILLILUNA, KURURRUNGKU, KURRURUNGKU,						
MIND	MINDIBUNGU	MINDI BUNGU, BILLULUNA	WA		-19.55539638	127.6617647	510011264	Halls Creek
WIIT	WIITIN	TENNANT CREEK TELEGRAPH STN, WIITEN	NT	http://www.ntlis.nt.gov.au/placenames/view.jsp?id=952	-19.54493055	134.2365694	702021055	Barkly
PAKU	PAKULKI	PULTALKI, PUKALKI	NT	http://www.ntlis.nt.gov.au/placenames/view.jsp?id=975	-19.50438	134.41846	702021055	Barkly
KURL	KURLKU	KURKU	WA		-19.47992	125.45676	510011263	Derby - West Kimberley
WNGU	WARUMUNGU	WARRAMUNGA	NT		-19.440173	134.208009	702021055	Barkly
NGRR	NGURRARA	FREWENA, WOLLALA	NT	http://www.ntlis.nt.gov.au/placenames/view.jsp?id=907	-19.42135	135.40553	702021055	Barkly
		FREWENA, NO. 6 BORE, KUNTAPURLA,						
KURT	KURNTAPURRA	KURNTURLPARA	NT	http://www.ntlis.nt.gov.au/placenames/view.jsp?id=905	-19.39177	135.39788	702021055	Barkly
NGRN	NGARANTJADU	NGARANTJARDU	WA		-19.385304	126.222713	510011263	Derby - West Kimberley
		MANGALAWARRA, MANGALAWU, MANGARLWURRA, MUNGALAWURRU	NT	http://www.ntlis.nt.gov.au/placenames/view.jsp?id=248	-19.38253	133.59552	702021055	Barkly
GULU	GULUNGURU	ALROY DOWNS, GULUNURU, GULUNURRU	NT	http://www.ntlis.nt.gov.au/placenames/view.jsp?id=204	-19.35439	136.03855	702021055	Barkly
LIKK	LIKKAPARTA	LIKIPARTA, MARAPURN, LIKAPARRTA	NT	http://www.ntlis.nt.gov.au/placenames/view.jsp?id=721	-19.34336	134.53799	702021055	Barkly
MULL	MULLIBIDEE	MUNRO SPRINGS	WA		-19.340315	122.07728	510011266	Roebuck
CARR	CARRANTYA		WA		-19.231054	127.769163	510011264	Halls Creek
NGUN	NAPAGUNPA	NGAPAGUNPA	NT	http://www.ntlis.nt.gov.au/placenames/view.jsp?id=974	-19.10426	133.61851	702021055	Barkly
		JURNTA JUNGU, JRUNTU JANGU, JURNTU JUNGU, NUALIDU	NT	http://www.ntlis.nt.gov.au/placenames/view.jsp?id=255	-19.093204	133.882691	702021055	Barkly
		BARBWIRE RANGE, DJILLUMBARDI, DJILUMBADDI, DJILUMBARDI	WA		-19.05546	124.86038	510011263	Derby - West Kimberley

YANA	YANDARINYA		WA		-19.04214899	121.604746	510011266	Roebuck
ILUW	ILUWURRU	ILLUWURRU, ALEXANDRIA STATION, ALEXANDRIA	NT	http://www.ntlis.nt.gov.au/placenames/view.jsp?id=904	-19.03222	136.65003	702021055	Barkly
BLUB	BLUE BUSH	BLUEBUSH	NT	http://www.ntlis.nt.gov.au/placenames/view.jsp?id=829	-19.02411	133.73583	702021055	Barkly
MIRR	MIRRIDI	MIRRIRDI	NT	http://www.ntlis.nt.gov.au/placenames/view.jsp?id=745	-19.01873	130.77884	702011053	Tanami
WOGY	WOGYALA	WOGAYELA, WOGAYALA, ROCKHAMPTON DOWNS, 3 MILE FLAT	NT	http://www.ntlis.nt.gov.au/placenames/view.jsp?id=259	-19.00617	135.17821	702021055	Barkly
KALP	KALUMPURLPA	AKULUMPULPA, BLUE BUSH BORE, KULUMPURLPA, KALAMPURLA, KALUMPARLPA, KALUMPULPA	NT	http://www.ntlis.nt.gov.au/placenames/view.jsp?id=236	-19.00387	133.91809	702021055	Barkly
DJUG	DJUGERARI	CHERRABUN, CHERRABUN STATION, KARRINY KARRINY	WA		-18.9887	125.51039	510011263	Derby - West Kimberley
KUPA	KUPARTIYA	BOHEMIA DOWNS, BOHEMIA DOWNS STATION, KAPARTIYA	WA		-18.89303088	126.2430047	510011264	Halls Creek
CONN	CONNELLS LAGOON		NT	http://www.ntlis.nt.gov.au/placenames/view.jsp?id=901	-18.89143	136.54802	702021055	Barkly
WANG	WANGKATJUNGKA	CHRISTMAS CREEK, JILAJIN, JITTAPURRU, KROONGAL	WA		-18.88522	125.92686	510011263	Derby - West Kimberley
YRRI	YARRI YARRI	YARRI	WA		-18.87916	124.4796	510011263	Derby - West Kimberley
BRUN	BRUNBRUNGANJAL	BRUBRUNAJAJAL, BRUBRUNGANGAL, BRUBRUNGANJAL, KITTY WELL, KITTY WELLS	WA		-18.866059	121.640271	510011266	Roebuck
KADJ	KADJINA	MILLAJIDDEE, MILLIJIDDEE	WA		-18.82525	124.94177	510011263	Derby - West Kimberley
PINJ	PINJA	WINNECKE CREEK, PILEAJA, PIELEGJA, MT WINNECKE	NT	http://www.ntlis.nt.gov.au/placenames/view.jsp?id=752	-18.80958	130.37095	702011053	Tanami
FRAZ	FRAZIER DOWNS		WA		-18.798	121.712	510011266	Roebuck
KUND	KUNDAT DJARU	RINGER SOAK, KUNDATJARU, RINGERS SOAK	WA		-18.79404724	128.6158472	510011264	Halls Creek
MOON	MOONGARDIE		WA		-18.78049124	126.4480589	510011264	Halls Creek
DCKP	DUCK PONDS	MIRRIRINYUNGU, MURRINYU, KULINGALIMPAU	NT	http://www.ntlis.nt.gov.au/placenames/view.jsp?id=631	-18.77377	131.27766	702011053	Tanami
ROCK	ROCKY SPRINGS	ROCKIE SPRINGS, THARMINDIE CORP	WA		-18.77014987	126.6991244	510011264	Halls Creek
NGUM	NGUMPAN	PINNACLE CREEK, PINNACLES	WA		-18.76916	126.03583	510011263	Derby - West Kimberley
KUMU	KUMUNU	KUNUMU	NT	http://www.ntlis.nt.gov.au/placenames/view.jsp?id=1000	-18.76418	133.63945	702021055	Barkly
BAWO	BAWOORROOGA	BAWOOROOGA	WA		-18.75651897	126.1179026	510011264	Halls Creek
KALY	KALYADAYAN	KALYADAN, KALYAYDAYAN	WA		-18.754	121.895	510011266	Roebuck
GILY	GILLY SHARPE		WA		-18.74613	125.96709	510011263	Derby - West Kimberley
WANM	WANAMULYUNDONG	WANAMULNYNDONG, MIJILMIL - MIA, WANAMULNYNDONG, WANAMULYADONG	WA		-18.745171	121.887255	510011266	Roebuck
PALM	PALM ISLAND		QLD		-18.735	146.579	318011466	Palm Island
ROLL	ROLLAH		WA		-18.732444	121.702416	510011266	Roebuck
MIMB	MIMBI		WA		-18.72639013	126.0581287	510011264	Halls Creek
GOLG	GOOGARDAH	GOOLGARADAH	WA		-18.72199724	126.7501639	510011264	Halls Creek
PULL	PULLOUT SPRINGS	GIRRIYOOWA, PULLOUT SPRING	WA		-18.721125	126.767675	510011264	Halls Creek
YIYI	YIYILI		WA		-18.72	126.755	510011264	Halls Creek
KURI	KURINYJARN	KURINJAYAN, MARY RIVER	WA		-18.7137353	126.7806442	510011264	Halls Creek
GANI	GANINYI	LOUISA DOWNS, GANINYA	WA		-18.71102136	126.7148084	510011264	Halls Creek
MING	MINGALALKA	MINGALKALA, MINGKALKALA	WA		-18.69446	126.16154	510011264	Halls Creek
BIDY	BIDYADANGA	LA GRANGE, BIDYANDANGA, BIDYDANGA, BIDGYDANGA, LAGRANGE	WA		-18.685	121.781	510011266	Roebuck
PARN	PARNTA	WINNECKE	NT	http://www.ntlis.nt.gov.au/placenames/view.jsp?id=638	-18.68438	130.65104	702011053	Tanami
YAKA	YAKANARRA	YAKANARA	WA		-18.67164	125.29882	510011263	Derby - West Kimberley
NGAL	NGALINGKADJI	CHESTNUT BORE, NGALINKADJI	WA		-18.65792	125.70815	510011263	Derby - West Kimberley
BIDU	BIDUNGU	BIDUNGUU, BIDUNGGU, GREGORY DOWNS	QLD		-18.650826	139.247312	315021404	Carpentaria
MUCK	MUCKATY	MARNYWUNGU, MUCKATY STATION	NT	http://www.ntlis.nt.gov.au/placenames/view.jsp?id=1001	-18.63931	133.8959	702021055	Barkly
BIDI	BIDIJUL		WA		-18.60992587	125.1263361	510011263	Derby - West Kimberley

GALE	GALERU	GALERU GORGE, LUMA GORGE, MT PIERRE, MT PIERRE STATION AND CMTY	WA		-18.60776975	126.0749215	510011264	Halls Creek
MOWL	MOWLA BLUFF	BULANJARR, BULINJARR, BULUNGIR, BULUNJARR COMMUNITY	WA		-18.589041	123.614407	510011263	Derby - West Kimberley
KOOR	KOORABYE	KALYEEDA, NALABIDDA, NGALAPITA	WA		-18.58425	124.75418	510011263	Derby - West Kimberley
NAME	NAMERINNI	TOMKINSON CREEK	NT	http://www.ntlis.nt.gov.au/placenames/view.jsp?id=906	-18.56818	133.71549	702021055	Barkly
JILA	JILARIYA	OLD LAMBOO STATION	WA		-18.53028156	127.3300234	510011264	Halls Creek
NYGA	NYGAH NYGAH	NYAH NYGAH	WA		-18.506282	121.920886	510011266	Roebuck
YUNG	YUNGNORA	NOONKANBAH, NOONKANBAH STATION, YUNGNORA	WA		-18.503	124.827	510011263	Derby - West Kimberley
MURN	MURUN MURULA	MURAN MURULA, MURRA MURULA, MURRAMARULA, MURU MURULA, MURULMURULA	NT	http://www.ntlis.nt.gov.au/placenames/view.jsp?id=689	-18.49908	137.51754	702021055	Barkly
PELL	PELLING PELLING		WA		-18.49528	121.825	510011266	Roebuck
WRCK	WHITE ROCK OUTSTATION		WA		-18.49054	127.41226	510011264	Halls Creek
LAMB	LAMBOO STATION	NGOONJUWAH, NGUNJIWIRRI	WA		-18.46292337	127.3503431	510011264	Halls Creek
YADO	YARDOOGARRA	GARIMBA	WA		-18.461853	121.919772	510011266	Roebuck
NGYA	NGYALAWILLI		WA		-18.429428	127.729357	510011264	Halls Creek
ROSP	ROSELLA PLAINS	ROSELLA PLAINS STATION	QLD		-18.42225	144.46198	315011397	Croydon - Etheridge
BAAN	BARANGYA		WA		-18.421259	127.845396	510011264	Halls Creek
LINA	LINGA		WA		-18.40573262	127.8949857	510011264	Halls Creek
WANJ	WANGALINJI	WANGULINJI, WANGGULINJ, CLEAN SKIN	NT	http://www.ntlis.nt.gov.au/placenames/view.jsp?id=690	-18.39639	137.46692	702021055	Barkly
MARJ	MARNJARL		WA		-18.394703	127.176327	510011264	Halls Creek
LULT	LULTJU	LUL'TJU, LUL-TJU, LUTTJU	NT	http://www.ntlis.nt.gov.au/placenames/view.jsp?id=614	-18.37671	130.59313	702011053	Tanami
CORE	CORELLA CREEK		NT	http://www.ntlis.nt.gov.au/placenames/view.jsp?id=220	-18.36685	135.85671	702021055	Barkly
KOOP	KOONGIE PARK	KOONGIE PARK STATION, LAMBOO GUNIAN	WA		-18.33907887	127.5361557	510011264	Halls Creek
JOYS	JOY SPRINGS	EIGHT MILE, 8 MILE	WA		-18.33239	125.69203	510011263	Derby - West Kimberley
WUNG	WUNGU	OLD FLORA VALLEY, OLD FLORA VALLEY STATION	WA		-18.32540787	127.9983453	510011264	Halls Creek
KARN	KARNPARRMI	KARNPARRI, MELON HOLE, THREE MILE	WA		-18.31407225	125.6173705	510011263	Derby - West Kimberley
BAYU	BAYULU	GOGO STATION, GO GO STATION	WA		-18.300442	125.597442	510011263	Derby - West Kimberley
FLYW	FLYWELL	FLY WELL	WA		-18.29937512	127.6054855	510011264	Halls Creek
GILL	GILLAROONG	GILARONG	WA		-18.29464425	125.6002666	510011263	Derby - West Kimberley
NURT	NGURTUWARTA	JUBILEE DOWNS, NGURTAWARTA	WA		-18.27826	125.51967	510011263	Derby - West Kimberley
WUNK	WUNKUL		WA		-18.250817	127.692677	510011264	Halls Creek
NICK	NICHOLSON CAMP	NICHOLSON BLOCK, YUMALI BLOCK	WA		-18.23686662	127.6763582	510011264	Halls Creek
YUGG	YUNGGUL		WA		-18.225739	127.678626	510011264	Halls Creek
LAJA	LAJAMANU	HOOKER CREEK	NT	http://www.ntlis.nt.gov.au/placenames/view.jsp?id=609	-18.224254	130.676587	702051068	Victoria River
DINN	DINNER CAMP		WA		-18.223979	127.665429	510011264	Halls Creek
YARD	YARDGEE	YARGEE	WA		-18.22216224	127.6659087	510011264	Halls Creek
MARD	MARDIWAH LOOP	MARDIWA LOOP, MUDDERAH LOOP, THALGNARR	WA		-18.210989	127.658467	510011264	Halls Creek
REDH	RED HILL	NGARRINY	WA		-18.21085788	127.6690642	510011264	Halls Creek
PARA	PARUKUPAN	LUNDJA	WA		-18.21009	125.57574	510011263	Derby - West Kimberley
KURN	KURNANGKI	LOANBUN, LOWUNBUNG	WA		-18.19973	125.56653	510011263	Derby - West Kimberley
MINR	MINDI RARDI	KARNANGKI, KURNANKI	WA		-18.19757	125.56307	510011263	Derby - West Kimberley
DARL	DARLINGUNAYA	MINDI RADI, TOP RESERVE, WINDMILL RESERVE	WA		-18.187005	125.582752	510011263	Derby - West Kimberley
MARW	MARRA WORRA WORRA	DARLINGUNAYA, OLD FITZROY	WA		-18.185414	125.592064	510011263	Derby - West Kimberley
MILB	MILBA		WA		-18.17809474	127.7556951	510011264	Halls Creek
JUNJ	JUNJUWA	BUNUBA	WA		-18.17593	125.56625	510011263	Derby - West Kimberley
BUNG	BUNGARDI		WA		-18.17559	125.59977	510011263	Derby - West Kimberley
BURW	BURAWA		WA		-18.17012	125.57049	510011263	Derby - West Kimberley
MULU	MULUDJA	COLIN YARD	WA		-18.15971	125.76163	510011263	Derby - West Kimberley

LULU	LULUIGUI	LULUIGUI STATION	WA		-18.14658	124.0314	510011263	Derby - West Kimberley
POWE	JANGIRULU	POWELL CREEK, JANGULURI JANGIRURLY,	NT	http://www.ntlis.nt.gov.au/placenames/view.jsp?id=704	-18.12561	133.61111	702021055	Barkly
JUMB	JUMBUN	JANGIRURLU	QLD		-18.121	145.803	306031161	Tully
FLET	FLETCHER FAMILY	QUARTZ BLOW, QUARTZBLOW	WA		-18.10660386	127.8023411	510011264	Halls Creek
NLOO	NEW LOOMA		WA		-18.0538065	124.1380791	510011263	Derby - West Kimberley
LOOM	LOOMA		WA		-18.039194	124.148594	510011263	Derby - West Kimberley
JNKA	JARLMADANKA		WA		-18.0348849	123.92872	510011263	Derby - West Kimberley
JARL	JARLMADANGAH	JARLMADANGA, JARLMADANGAH BURRU, MOUNT ANDERSON, MT ANDERSON, PJARLMADANGAH NAJABARRA, NICHOLSON RIVER, NUDGABURRA,	WA		-18.014	124.011	510011263	Derby - West Kimberley
NUDJ	NUDJABARRA	NUDGEBURRA	NT	http://www.ntlis.nt.gov.au/placenames/view.jsp?id=251	-17.97998	137.96944	702021055	Barkly
GUMH	GUMHOLE		QLD		-17.967673	138.857727	315021404	Carpentaria
TIRR	TIRRALINTJI	TRAIN RIVER, TERALANTJI	WA		-17.96	126.435	510011263	Derby - West Kimberley
KENN	KENNEDY HILL	MALLINGBARR	WA		-17.95726	122.24342	510011262	Broome
DOOM	DOOMADGEE		QLD		-17.94433	138.83008	315021404	Carpentaria
BILG	BILGUNGURR	BILGUNGURR, BROOME AIRPORT RESERVE	WA		-17.942668	122.22095	510011262	Broome
NILI	NILLIR IRBANJIN	1 MILE, NILLIRR IRBANJIN, ONE MILE RESERVE	WA		-17.94149	122.2364	510011262	Broome
GUMU	GUMULUJI	WALLIS CREEK	NT	http://www.ntlis.nt.gov.au/placenames/view.jsp?id=691	-17.93534	137.48038	702021055	Barkly
YAWU	YAWURU		WA		-17.93282	122.30002	510011266	Roebuck
BANN	BANNICK BURN	BANNOCKBURN LAGOON	QLD		-17.928994	138.808334	315021404	Carpentaria
EIGT	EIGHT MILE		QLD		-17.926663	138.722207	315021404	Carpentaria
LIKU	LIKU	BOONEROO, BOONEROO WAVE HILL KARTANG RIGA, TURNER RIVER, TURNER COMMUNITY	NT	http://www.ntlis.nt.gov.au/placenames/view.jsp?id=610	-17.91141	130.50429	702051068	Victoria River
KART	KARTANG RIJA	COMMUNITY	WA		-17.90521887	128.3620376	510011264	Halls Creek
BALJ	BALGINJIRR	LOWER LIVERINGA	WA		-17.90449	123.78704	510011263	Derby - West Kimberley
MORE	MORRELL PARK	MORRELLS PARK	WA		-17.90151571	122.2538127	510011262	Broome
NGOO	NGOODERI		QLD		-17.899724	138.665422	315021404	Carpentaria
JIMB	JIMBALAKUDUNJ	JIMBALAKUNDJ, JIMBALKUDUNG, PARADISE STATION	WA		-17.89241	124.6447	510011263	Derby - West Kimberley
BIRI	BIRIDU	LEOPOLD DOWNS STATION	WA		-17.88782	125.6227	510011263	Derby - West Kimberley
CHIN	CHINAMAN GARDEN	ALICE DOWNS, CHINAMAN'S GARDEN, YARRUNGA	WA		-17.8676939	127.8953813	510011264	Halls Creek
MAMD	MAMADI	INVERWAY	NT	http://www.ntlis.nt.gov.au/placenames/view.jsp?id=694	-17.84951	129.63515	702051068	Victoria River
GOLR	GOOLARABOOLOO	COCONUT WELLS, GOOLARABOOLOO MILLIBINYARRI	WA		-17.83709124	122.2176627	510011266	Roebuck
RARR	RARRDJALI		WA		-17.8259547	122.6314552	510011266	Roebuck
MCDY	MCDONALDS YARD	BURURU, PURURU	NT	http://www.ntlis.nt.gov.au/placenames/view.jsp?id=847	-17.78239	130.59211	702051068	Victoria River
BAJA	BAJAMINYI	BARAMINGI, FISH RIVER	NT	http://www.ntlis.nt.gov.au/placenames/view.jsp?id=209	-17.77489	137.71243	702021055	Barkly
GLAM	GALAMANDA	GALAMUNDA, GALMARRINGARRI	WA		-17.75818	125.40032	510011263	Derby - West Kimberley
WAMA	WAMALI	YIORAMALAY	WA		-17.74639	125.36706	510011263	Derby - West Kimberley
BURM	BURRUMBURRU	DRY CREEK	NT	http://www.ntlis.nt.gov.au/placenames/view.jsp?id=686	-17.74229	137.78155	702021055	Barkly
PAND	PANDANUS PARK	PANDANUS PK, THE PARK, TJARRAMBA	WA		-17.73888	123.6599	510011263	Derby - West Kimberley
CLRK	CLARKE ISLAND	LUNGTALANANA	TAS		-40.513399	148.125249	602031099	Flinders and Cape Barren Islands
CAPB	CAPE BARREN ISLAND	TRUWANA	TAS		-40.402	147.991	602031099	Flinders and Cape Barren Islands
CAPC	CAPE BARREN COMMUNITY		TAS		-40.376	148.026	602031099	Flinders and Cape Barren Islands
LADY	LADY BARRON		TAS		-40.210126	148.240705	602031099	Flinders and Cape Barren Islands
FRAM	FRAMLINGHAM		VIC		-38.3074	142.642	217041477	Moyne - East
LAKT	LAKE TYERS COMMUNITY		VIC		-37.8401	148.099	205021085	Orbost
WALE	WALLAGA LAKE		NSW		-36.3541	150.069	101041027	Narooma - Bermagui
CUMM	CUMMERAGUNJA	CUMMERAGUNJA MISSION	NSW		-36.0291	144.961	109031183	Deniliquin Surrounds
GARL	GARLANDTOWN		NSW		-35.9048	150.133	101041026	Moruya - Tuross Head
CAMP	CAMP COORONG	PUDAPARUNG HOMESTEAD	SA		-35.779955	139.335327	407031169	The Coorong

KALI	KALKARINDJI	KALKARINGI, WAVE HILL, DAGURANU	NT	http://www.ntlis.nt.gov.au/placenames/view.jsp?id=603	-17.44675	130.83212	702051068	Victoria River
DAGA	DAGURAGU	DAGARAGU STATION, WATTIE CREEK	NT	http://www.ntlis.nt.gov.au/placenames/view.jsp?id=591	-17.40059	130.80491	702051068	Victoria River
WVHL	WAVE HILL	WAVE HILL STATION	NT	http://www.ntlis.nt.gov.au/placenames/view.jsp?id=21525	-17.386491	131.115349	702051068	Victoria River
MARI	MARLINJA	NEWCASTLE WATERS	NT	http://www.ntlis.nt.gov.au/placenames/view.jsp?id=252	-17.37111	133.40305	702021055	Barkly
MOWA	MOWANJUM		WA		-17.356	123.701	510011263	Derby - West Kimberley
JANT	JANTERRIJI	DOLLY HOLE, KOOMIE	WA		-17.34170887	127.6040397	510011264	Halls Creek
BRUM	BRUMBY PLAINS	MALNGIN 2	NT		-17.3327	129.2883	702051068	Victoria River
		LEIGHJA, WOMBAYA, LIJA, MUKUMPARLA, MUKUNPARLA	NT	http://www.ntlis.nt.gov.au/placenames/view.jsp?id=820	-17.33208	135.08074	702021055	Barkly
LIJA	LIJA MUKUMPARLA		NT					Derby - West Kimberley
BUDU	BUDULAH		WA		-17.30710499	123.648999	510011263	Derby - West Kimberley
DJMU	DJIMUNG NGUDA	DJIMUNG GNUDA, DJIMUNG NGUDU, EJAI BLOCK	WA		-17.30673099	123.645817	510011263	Derby - West Kimberley
BRRJ	BURRINUNGA		WA		-17.30543699	123.641366	510011263	Derby - West Kimberley
		DERBY TOWN RESERVE, KARMARLINUNGA, KARMILINUNGA, RESERVE	WA		-17.30503	123.63895	510011263	Derby - West Kimberley
KARM	KARMULINUNGA		WA					Derby - West Kimberley
		TABLELAND STATION, TABLELAND'S STATION, YULMBU	WA		-17.278	126.903	510011264	Halls Creek
YULU	YULUMBU	FROG HOLLOW, WURRENRAGINY, WURRENRAGINY	WA		-17.2752	128.051	510011264	Halls Creek
WURN	WURRERANGINY		WA		-17.242361	136.18411	702051066	Gulf
KIAN	KIANA STATION	KIANA	NT	http://www.ntlis.nt.gov.au/placenames/view.jsp?id=722				Halls Creek
LUMU	LUMUKU	OSMOND VALLEY, OSMOND VALLEY STATION	WA		-17.236	128.257	510011264	Halls Creek
BAUL	BAULA WAH	BAULU WAH, VIOLET VALLEY	WA		-17.22	128.0129	510011264	Halls Creek
		BRANCH CREEK, JUNGALINA, WOLLOGARANG, DJANGALINA	NT	http://www.ntlis.nt.gov.au/placenames/view.jsp?id=275	-17.21828	137.98884	702051066	Gulf
WOLL	WOLLOGORANG		NT					Halls Creek
NORT	NORTON BORE	KALUNGKURRINJI	WA		-17.202	128.061	510011264	Halls Creek
JABI	JABIR JABIR	ROCK HOLE, JABIRR JABIRR	WA		-17.192243	122.371724	510011266	Roebuck
CARP	CARNOT SPRINGS		WA		-17.172	122.317	510011266	Roebuck
WIND	WINDJINGAYRE	HAWKSTONE, WINDJINGARE, WINDJINGAYR	WA		-17.17181	124.61946	510011263	Derby - West Kimberley
NUDA	NUDUGUN	NUDAGUN	WA		-17.162445	122.333962	510011266	Roebuck
		IMMINTJI, MT HOUSE STATION, MOUNT HOUSE STATION	WA		-17.15061	125.4612	510011263	Derby - West Kimberley
IMIN	IMINTJI		WA					Barkly
JING	JINGALOO	BEETALOO	NT	http://www.ntlis.nt.gov.au/placenames/view.jsp?id=235	-17.11311	133.61433	702021055	Barkly
MIST	MISTAKE CREEK	MOONDABIJERRA, MALNGIN 1	NT	http://www.ntlis.nt.gov.au/placenames/view.jsp?id=626	-17.10927	129.04319	702051068	Victoria River
BENT	BENTINCK ISLAND		QLD		-17.090813	139.567855	315021404	Carpentaria
WULU	WULUNUNJUR	WULUNUNJU, VALENTINE ISLAND	WA		-17.086	123.276	510011266	Roebuck
MALB	MALABURRA	MAHER FAMILY, VALENTINE ISLAND	WA		-17.085	123.238	510011266	Roebuck
MUNU	MUNDUD	RED BLUFF	WA		-17.081402	122.284824	510011266	Roebuck
MUDJ	MUDJARRL		WA		-17.07460399	122.2919497	510011266	Roebuck
MORA	MORARD	MOORD, MORAD	WA		-17.06	122.378	510011266	Roebuck
MONB	MONBON	MON	WA		-17.058369	122.330256	510011266	Roebuck
DJIB	DJIBBINJ	DJIBINJ	WA		-17.056825	122.316941	510011266	Roebuck
ROBE	ROBE RIVER	RB RIVER JUNCTION, ROBE RIVER JUNCTION	WA		-17.04465187	128.8943947	510011264	Halls Creek
WARM	WARMUN	TURKEY CREEK, WUNGKUL STORE	WA		-17.02990106	128.2121337	510011264	Halls Creek
BUDG	BUDGARJOOK	REDSOIL, RED SOIL, BUDGARGOON	WA		-17.017	122.521	510011266	Roebuck
BDAB	BUDDABADOO		QLD		-17.00287	145.870985	306031163	Yarrabah
		9 MILE (DARLU DARLU), DARLUDARLU, NINE MILE (DARLU DARLU), DARLU-DARLU	WA		-16.99877724	128.8592599	510011264	Halls Creek
DALU	DARLU DARLU		WA		-16.994577	122.417454	510011266	Roebuck
NGAA	NGADALARGIN		WA		-16.993785	145.897058	306031163	Yarrabah
JILG	JILGI		QLD		-16.98762924	122.6639106	510011266	Roebuck
NGAR	NGARLAN		WA		-16.987387	122.575956	510011266	Roebuck
BANW	BURRGUK	BANANA WELLS	WA		-16.982593	122.664586	510011266	Roebuck
BEAG	BEAGLE BAY	BEAGLE BAY MISSION	WA		-16.97474	122.63468	510011266	Roebuck
BOBI	BOBEDING	BERNARDS WELL, BOBEIDING	WA		-16.97342774	122.5448872	510011266	Roebuck
LOON	LOONGABID	LUNGABID	WA					Roebuck

BILA	BILLARD		WA		-16.971967	122.673171	510011266	Roebuck
OOMU	OOMBUNGI		QLD		-16.968023	145.887748	306031163	Yarrabah
BAMB	BAMBOO SPRINGS	JIRRNIGOW	NT	http://www.ntlis.nt.gov.au/placenames/view.jsp?id=578	-16.95993	129.08393	702051068	Victoria River
JUYU	JUYUGA		QLD		-16.954903	145.888516	306031163	Yarrabah
DJEN	DJENIHI		QLD		-16.945358	145.886737	306031163	Yarrabah
MOUR	MOURIGAN		QLD		-16.93932	145.883704	306031163	Yarrabah
WWUN	WUNGU		QLD		-16.929248	145.904235	306031163	Yarrabah
REEV	REEVES CREEK		QLD		-16.9268	145.8737	306031163	Yarrabah
MURC	MURPHY CREEK		WA		-16.922	122.57	510011266	Roebuck
OLDD	OLD DOOMADGEE		QLD		-16.908226	138.918801	315021404	Carpentaria
NGLB	NGARLAN BURR		WA		-16.90784	122.56969	510011266	Roebuck
YARA	YARRABAH		QLD		-16.90763	145.86928	306031163	Yarrabah
COCA	COCKATOO		WA		-16.89729	122.70144	510011266	Roebuck
AMBR	AMBRYM POINT		QLD		-16.89056	145.826	306021148	Gordonvale - Trinity
NJUY	NUNJU YALLET		WA		-16.88924	122.55731	510011266	Roebuck
YANU	YANGULINYINA	BIDIDA, CALVERT HILLS, SURPRISE CREEK	NT	http://www.ntlis.nt.gov.au/placenames/view.jsp?id=218	-16.88886	137.20896	702051066	Gulf
LADJ	LADJADARR	LA DJADARR BAY, DISASTER BAY, LA DJARDARR BAY, LADJADARR BAY, LADJARDARR	WA		-16.88262399	123.1495921	510011266	Roebuck
NILY	NILLYGAN	SHONELLE POINT, NILLYGIN	WA		-16.880591	122.552486	510011266	Roebuck
KALM	KALUMBULANI	KALAMANBULANI, KULUMBULANI, CAMFIELD, CAMFIELD STATION	NT	http://www.ntlis.nt.gov.au/placenames/view.jsp?id=941	-16.877195	131.21949	702051068	Victoria River
BOWR	BOW RIVER	BOW RIVER STATION, JUWULINYPANY, JUWURLINGI, JUWURLINJI	WA		-16.87024	128.1854	510011265	Kununurra
GNYI	GNYLMARUNG	GNYLMARRUNG ABORIGINAL CMTY	WA		-16.86039212	122.5508661	510011266	Roebuck
GOOB	GOOBINY		WA		-16.85829236	122.5438776	510011266	Roebuck
MURJ	MURRANJI		NT	http://www.ntlis.nt.gov.au/placenames/view.jsp?id=858	-16.83598	132.8107	702021055	Barkly
MADD	MADDARR	GOOD ENOUGH BAY, MAURRAUL, MADDAR	WA		-16.819178	123.157271	510011266	Roebuck
GODL	GOODALARGIN	LINE 7	WA		-16.81736224	122.5624509	510011266	Roebuck
PIDG	PIGEON HOLE	PIDGEON HOLE, BUNBIDEE	NT	http://www.ntlis.nt.gov.au/placenames/view.jsp?id=639	-16.81412	131.22037	702051068	Victoria River
TAPP	TAPPER'S INLET	TAPPERS INLET	WA		-16.81100687	122.5570522	510011266	Roebuck
WHUL	WHULICH		WA		-16.80594062	122.5551476	510011266	Roebuck
KOWR	KOWROWA	TOP KOWROWA	QLD		-16.804457	145.575345	306051168	Kuranda
MAAN	MANTAKA		QLD		-16.804	145.594	306051168	Kuranda
MIMN	MIMINA	MIMINNA	NT	http://www.ntlis.nt.gov.au/placenames/view.jsp?id=724	-16.80211	136.83428	702051066	Gulf
EMBU	EMBULGUN	EMBULGAN, EMBALGUN, IMBALGUN ABORIGINAL COMMUNITY, IMBULGUN	WA		-16.800611	122.62782	510011266	Roebuck
RDSH	RED SHELLS		WA		-16.80047099	122.626074	510011266	Roebuck
MGNT	MUNGET		WA		-16.7991302	122.6222754	510011266	Roebuck
DJUN	DJUGARAGYN	DJUGARARGYN, JUGARARGYN	WA		-16.798	122.869	510011266	Roebuck
GOOM	GOOMBARAGIN		WA		-16.79625899	122.663318	510011266	Roebuck
NEEM	NEEM		WA		-16.7901601	122.5805375	510011266	Roebuck
BELP	BELLS POINT	WEEDONG	WA		-16.779	122.694	510011266	Roebuck
MILL	MILLARGOON		WA		-16.77827074	122.583152	510011266	Roebuck
GOOJ	GOOGARR GOONYOOL	GOOJARR GOONYOOL, GOOMBARAGIN 2	WA		-16.77551127	122.6107975	510011266	Roebuck
MIDL	MIDDLE LAGOON	WULGARDING, MIDDLELAGOON	WA		-16.77371449	122.5762654	510011266	Roebuck
MERC	MERCEDES COVE		WA		-16.76566087	122.5921425	510011266	Roebuck
ROBI	ROBINSON RIVER	MUNGOORBADA, MUNGOOBADA	NT	http://www.ntlis.nt.gov.au/placenames/view.jsp?id=258	-16.75973611	136.9805694	702051066	Gulf
MONA	MONA MONA		QLD		-16.744917	145.575235	306051168	Kuranda
GURR	GURRBALGUN	GURRBALGUN URRMA, PENDER BAY	WA		-16.731835	122.787373	510011266	Roebuck
MIAM	MIA MAYA	MAYI MIA, PENDER GARDENS, PENDER GDNS KUPINGARRI, MOUNT BARNETT, MT BARNETT	WA		-16.72853449	122.8531237	510011266	Roebuck
KUPU	KUPUNGARRI	COMMUNITY	WA		-16.721	125.927	510011263	Derby - West Kimberley
GUDU	GUDUMUL	GUDUMUL	WA		-16.70637124	123.1343016	510011266	Roebuck

DJOO	DJODOOD		WA		-16.68389	122.74769	510011266	Roebuck
GRJN	GARRINJINNY	GARRINJINI	NT	http://www.ntlis.nt.gov.au/placenames/view.jsp?id=993	-16.67496	135.64751	702051066	Gulf
GOON	GOONJARLAN	GOONJ ARLAN	WA		-16.671	123.032	510011266	Roebuck
MART	MARINIRI	MARINRI	NT	http://www.ntlis.nt.gov.au/placenames/view.jsp?id=994	-16.67001388	136.9014028	702051066	Gulf
GANT	GANTHAWU	SYDNEY ISLAND	QLD		-16.669148	139.430147	315021404	Carpentaria
GUNA	GUNUNA	MORNINGTON ISLAND	QLD		-16.666	139.18	315021404	Carpentaria
MORN	MORNINGTON ISLAND	GUNUNA	QLD		-16.662838	139.179175	315021404	Carpentaria
GUNU	GUNUN WOONAM		QLD		-16.658771	139.379357	315021404	Carpentaria
SLIM	SLIM CREEK		QLD		-16.658113	139.159974	315021404	Carpentaria
LAMA	LAMAGIAN POINT	NAMIE ISLAND	QLD		-16.6477	139.17	315021404	Carpentaria
THUL	THULKURR	DENHAM ISLAND	QLD		-16.6461	139.17	315021404	Carpentaria
CROC	CROCODILE HOLE	CROCODILE HOLE & RUGAN, RUGAN	WA		-16.64209662	128.1408477	510011265	Kununurra
MIRA	MIRRAGUDT		QLD		-16.62618	139.157864	315021404	Carpentaria
WARZ	WARNBULLIN		QLD		-16.625745	139.257206	315021404	Carpentaria
JULG	JULGNUNN		WA		-16.61266475	122.9836077	510011266	Roebuck
MILI	MILLI MILLI NYILIL	MILLI MILLI, NYILIL	WA		-16.60957	122.98907	510011266	Roebuck
		YINGAWINARRI, MONTEJINNI, OLD TOP SPRINGS,						
YING	YINGUWUNARRI	TOP SPRINGS, WANARR	NT	http://www.ntlis.nt.gov.au/placenames/view.jsp?id=659	-16.60891	131.82362	702051068	Victoria River
GUBA	GUBAN GURRU	GUBUNGURA	QLD		-16.5964	139.24	315021404	Carpentaria
GABU	GABUNYARI		QLD		-16.575622	139.362312	315021404	Carpentaria
LOUM	LOUMARD		WA		-16.57402	122.8372	510011266	Roebuck
BIDJ	BIDJAGUN		QLD		-16.56993	139.211571	315021404	Carpentaria
DJUL	DJULBURR	DJULBARD	WA		-16.561059	122.8103305	510011266	Roebuck
DJAJ	DJARADJUNG	DJARAJUNG	WA		-16.561	122.967	510011266	Roebuck
SPRI	SPRING CREEK		NT	http://www.ntlis.nt.gov.au/placenames/view.jsp?id=18555	-16.558423	136.497058	702051066	Gulf
NYUM	NYUMWAH	NYMWAH	WA		-16.55731	122.98262	510011266	Roebuck
GUNB	GUNBAH		QLD		-16.554704	139.42482	315021404	Carpentaria
BIRP	BIRRI PETERS		QLD		-16.55	139.4	315021404	Carpentaria
NEWG	NEW GARDEN		QLD		-16.55	139.4	315021404	Carpentaria
GLEN	GLEN HILL	MANDANGALA	WA		-16.54378175	128.3577679	510011265	Kununurra
DWEN	DWENDI	DWENTY	QLD		-16.541245	139.220421	315021404	Carpentaria
CHIC	CHILE CREEK	JILERE, JILIRR, CHILLI CREEK	WA		-16.532	122.874	510011266	Roebuck
MUDN	MUDNUN	MUDNUNN, GULAN	WA		-16.52765587	122.9832121	510011266	Roebuck
BYGN	BYGNUNN		WA		-16.525	122.9969	510011266	Roebuck
LOMB	LOMBADINA	LOMBADINA MISSION, LOMBARDINA	WA		-16.51613	122.89289	510011266	Roebuck
DJAI	DJARINDJIN	DJARAJINDJIN, DJARADJIN	WA		-16.514348	122.895186	510011266	Roebuck
LAME	LAMETHA		QLD		-16.494135	139.266248	315021404	Carpentaria
LING	LINGARA	OLD HUMBERT RIVER, LINGARRA, WALANGERI	NT	http://www.ntlis.nt.gov.au/placenames/view.jsp?id=613	-16.486944	130.64333	702051068	Victoria River
CONE	CONE BAY	LARINYUWAR, YARLOON	WA		-16.48526	123.66186	510011263	Derby - West Kimberley
BARA	BARRAKIAH		QLD		-16.480944	139.696942	315021404	Carpentaria
HALP	HALL POINT		QLD		-16.478174	139.293422	315021404	Carpentaria
WUND	WUNDIGALLA		NT	http://www.ntlis.nt.gov.au/placenames/view.jsp?id=996	-16.47556944	137.0430694	702051066	Gulf
BIRW	BIRRI WILLIAMS	BERRI WILLIAMS	QLD		-16.475552	139.2961	315021404	Carpentaria
MOSS	MOSSMAN GORGE	GORGE COMMUNITY	QLD		-16.475528	145.341579	306041164	Daintree
GULO	GULUMONON	GOOLAMIONON, GOOLOMONON	WA		-16.461	122.904	510011266	Roebuck
SAND	SANDLEWOOD RIVER	DUGONG	QLD		-16.46039	139.35508	315021404	Carpentaria
DIME	DIMERAH	DIMEREACH	QLD		-16.449697	139.444848	315021404	Carpentaria
YARR	YARRALIN	WALANGERI NGUMPINKU	NT	http://www.ntlis.nt.gov.au/placenames/view.jsp?id=658	-16.44841	130.88279	702051068	Victoria River
NGAM	NGAMAKOON	NGAMAKOOM	WA		-16.44704374	122.916999	510011266	Roebuck
ONEA	ONE ARM POINT	BARDI, ARDYALOOON	WA		-16.44552	123.06016	510011266	Roebuck
DODN	DODNUN	MT ELIZABETH, WAH DODNUN	WA		-16.439	126.211	510011265	Kununurra
BALA	BALALEA		QLD		-16.429608	139.623345	315021404	Carpentaria
NILL	NILLARGOON	NILARGOON, IWANJ, NILAGOON, SUNDAY ISLAND	WA		-16.429	123.179	510011266	Roebuck

AMAN	AMANBIDJI	MIALUNI, KILDURK, AMANBIDGEE STATION	NT	http://www.ntlis.nt.gov.au/placenames/view.jsp?id=622	-16.42805	129.6189	702051068	Victoria River
MMBO	MALUMBO		WA		-16.42769	123.02822	510011266	Roebuck
GIBB	NGALLAGUNDA	GIBB RIVER, GIBB RIVER STATION	WA		-16.426	126.434	510011265	Kununurra
GUMB	GUMBARNUN	GUMBARNUN, GOOMBARNUN	WA		-16.42279749	123.032156	510011266	Roebuck
GOMB	GOOMBADING		WA		-16.420704	123.0229	510011266	Roebuck
GOOR	GOOLARRGON	MIDALOON	WA		-16.40907	122.952982	510011266	Roebuck
WUBU	WULABURRI		NT	http://www.ntlis.nt.gov.au/placenames/view.jsp?id=995	-16.4064	136.84162	702051066	Gulf
CAPL	CAPE LAVEQUE	KOOLJAMAN, CAPE LEVEQUE, KOOLJAMIN	WA		-16.401229	122.929142	510011266	Roebuck
SPRH	SPRING HILL		QLD		-16.3994	144.7695	315011400	Tablelands
GULL	GULLAWEED		WA		-16.39789737	123.0226857	510011266	Roebuck
BULG	BULGIN	BULGUN	WA		-16.39747337	122.9994764	510011266	Roebuck
SPEE	SPEEWAH VALLEY		WA		-16.396223	127.985848	510011265	Kununurra
BUNI	BUNINGBARR	BARRINGBAR, SWAN POINT	WA		-16.389718	123.013719	510011266	Roebuck
SVNE	SEVEN EMU STATION	SEVEN EMU, SEVEN EMU OUTSTATION	NT	http://www.ntlis.nt.gov.au/placenames/view.jsp?id=18301	-16.326668	137.139773	702051066	Gulf
GURI	GURIMA		WA		-16.308	124.966	510011263	Derby - West Kimberley
		DOON DOON, DOON DOON STATION, DUNHAM RIVER	WA		-16.30642512	128.2464996	510011265	Kununurra
WOOA	WOOLAH		WA		-16.30642512	128.2464996	510011265	Kununurra
BUJA	BUJAN	BUDJANA, BUJANA, EAST WYREAN, PUJANA	NT	http://www.ntlis.nt.gov.au/placenames/view.jsp?id=257	-16.26901	136.87915	702051066	Gulf
IJAR	IJARRA	CROCODILE CREEK, IJARRI, TAWALLAH	NT	http://www.ntlis.nt.gov.au/placenames/view.jsp?id=813	-16.2152	136.00501	702051066	Gulf
BAUD	BAUHINIA DOWNS	BAUHINIA, BAUHINA, GURDANJI BINGBINGA	NT	http://www.ntlis.nt.gov.au/placenames/view.jsp?id=212	-16.21512	135.46968	702051066	Gulf
DOOL	DOOLGARINA	JIBABANA	NT		-16.212655	136.882254	702051066	Gulf
COWL	COW LAGOON		NT	http://www.ntlis.nt.gov.au/placenames/view.jsp?id=972	-16.20751	135.94962	702051066	Gulf
BUDJ	BUDJANGA		NT	http://www.ntlis.nt.gov.au/placenames/view.jsp?id=986	-16.17945	136.76818	702051066	Gulf
TJOU	TJOUNGOURI	YUNGURIE, TJUNGOURI, RYANS BEND	NT	http://www.ntlis.nt.gov.au/placenames/view.jsp?id=267	-16.17126	136.04365	702051066	Gulf
GOOL	GOOLMINYINI	GOOLMINIJI, DEVIL SPRINGS	NT	http://www.ntlis.nt.gov.au/placenames/view.jsp?id=723	-16.15829	136.09751	702051066	Gulf
BLTA	BULLITA		NT	http://www.ntlis.nt.gov.au/placenames/view.jsp?id=11346	-16.116544	130.425788	702051068	Victoria River
		MUNYALINI, MINYALINI, CAMPBELL SPRINGS, MINYALLINI	NT	http://www.ntlis.nt.gov.au/placenames/view.jsp?id=249	-16.09259	136.18938	702051066	Gulf
MINY	MINYALINNI		NT	http://www.ntlis.nt.gov.au/placenames/view.jsp?id=249	-16.09259	136.18938	702051066	Gulf
WURL	WURLBU	OOLBOUGH, WULBU	NT	http://www.ntlis.nt.gov.au/placenames/view.jsp?id=817	-16.07464	136.28415	702051066	Gulf
		GARAWA, BORROLOOLA TOWN CAMP, GAWAWA	NT	http://www.ntlis.nt.gov.au/placenames/view.jsp?id=992	-16.07390277	136.3189028	702051066	Gulf
GRWA	GARAWA 2		NT	http://www.ntlis.nt.gov.au/placenames/view.jsp?id=992	-16.07390277	136.3189028	702051066	Gulf
SUBD	SUBDIVISION	BORROLOOLA	NT		-16.0697	136.309	702051066	Gulf
GARA	GARAWA 1	GARAWA, BORROLOOLA TOWN CAMP	NT	http://www.ntlis.nt.gov.au/placenames/view.jsp?id=229	-16.06879166	136.3212917	702051066	Gulf
YANL	YANYULA	YANULA, BORROLOOLA TOWN CAMP	NT	http://www.ntlis.nt.gov.au/placenames/view.jsp?id=278	-16.0613	136.3083	702051066	Gulf
		WANDAGULLA, WANDAGULA, POLICE LAGOON, WANDA NGULA	NT	http://www.ntlis.nt.gov.au/placenames/view.jsp?id=256	-16.05477	136.34558	702051066	Gulf
WAND	WANDANGULA		NT	http://www.ntlis.nt.gov.au/placenames/view.jsp?id=256	-16.05477	136.34558	702051066	Gulf
WONM	WONMURRI	MANANGOORA, WONMURRI	NT	http://www.ntlis.nt.gov.au/placenames/view.jsp?id=816	-16.0515	136.86085	702051066	Gulf
MARA	MARA	DULU, MALA CAMP, BORROLOOLA - MARA	NT	http://www.ntlis.nt.gov.au/placenames/view.jsp?id=222	-16.05084722	136.3047361	702051066	Gulf
MAJA	MAJADDIN	MADJADDIN	WA		-16.048	125.667	510011263	Derby - West Kimberley
SANR	SANDRIDGE	POLICE LAGOON	NT	http://www.ntlis.nt.gov.au/placenames/view.jsp?id=988	-16.04184	136.34854	702051066	Gulf
CHIA	CHINA CAMP		QLD		-16.039338	145.293117	306041164	Daintree
		ALLIGATOR COMMUNITY, ALLIGATOR HOLE COMMUNITY, ALLIGATOR CAMP	WA		-16.02969449	128.8784082	510011265	Kununurra
ALLI	ALLIGATOR HOLE		WA		-16.02969449	128.8784082	510011265	Kununurra
DING	DINGO SPRINGS	YARDANGARLI, YARDUNGARL	WA		-16.01000575	128.9305126	510011265	Kununurra
BOBY	BOBS YARD	KUTJULUM BURRU, IUWAKAM, BOB'S YARD	NT	http://www.ntlis.nt.gov.au/placenames/view.jsp?id=698	-16.00945	130.61125	702051068	Victoria River
PALE	PALMERVILLE		QLD		-15.998943	144.0753573	315011396	Cape York
ZIGZ	ZIG ZAG		QLD		-15.983214	145.320308	306041164	Daintree
MILT	MILIBUNTHURRA	MILLIBUNTHURRA	NT	http://www.ntlis.nt.gov.au/placenames/view.jsp?id=987	-15.96231	136.42333	702051066	Gulf
PANT	PANTIJAN		WA		-15.96163	125.05469	510011265	Kununurra
		WUGGUN, CARD CREEK, WUGGUBUN, WUGGUBYN	WA		-15.956	128.379	510011265	Kununurra
WUGG	WUGGABUN		WA		-15.956	128.379	510011265	Kununurra
DAUN	DAUNIVALE		QLD		-15.94815	145.322795	315011396	Cape York
COCS	COCKATOO SPRINGS	NGUNULUN, NGUNULUM	WA		-15.947	128.952	510011265	Kununurra
WUJA	WUJAL WUJAL	BLOOMFIELD RIVER MISSION	QLD		-15.946122	145.318288	315011396	Cape York

THOM	THOMPSONS CREEK		QLD		-15.934268	145.352305	315011396	Cape York
WADA	WADA WADALLA	BLACKFELLOW CREEK, WADA WADALA, BLACKFELLOW CROSSING	NT	http://www.ntlis.nt.gov.au/placenames/view.jsp?id=815	-15.92948	136.42886	702051066	Gulf
GEBO	GEBOOWAMA	MORNING GLORY, GEBOOWANA, GEBOWAMA, ROCKY SPRING	WA		-15.92621949	128.7679556	510011265	Kununurra
DILS	DILLON SPRINGS		WA		-15.92508337	128.3508139	510011265	Kununurra
AYTO	AYTON	JAJIKAL	QLD		-15.92152	145.35304	315011396	Cape York
BLAR	BLACK ROCK LANDING		NT	http://www.ntlis.nt.gov.au/placenames/view.jsp?id=10907	-15.920539	136.510612	702051066	Gulf
NGUW	NGULWIRRIWIRRI	FOUR MILE CREEK, NGULLY	WA		-15.90172524	128.9320605	510011265	Kununurra
BONN	BONNIE GLENN		QLD		-15.9017	145.34145	315011396	Cape York
FOUR	FOUR MILE	4 MILE	WA		-15.898	128.939	510011265	Kununurra
GULB	GULBERANG	8 MILE, EIGHT MILE (GULBERANG), GALBURRING, GULBURANG	WA		-15.89291387	128.9316834	510011265	Kununurra
KANG	KANGAROO ISLAND	YAMEERI, LOOGANWARRA	NT	http://www.ntlis.nt.gov.au/placenames/view.jsp?id=237	-15.88848	136.53951	702051066	Gulf
YIRL	YIRRALALLEM	PACKSADDLE SPRINGS, YIRRALALLAN	WA		-15.88817086	128.6913396	510011265	Kununurra
BELL	BELL SPRINGS		WA		-15.885	128.7917	510011265	Kununurra
KINJ	KING JUNCTION		QLD		-15.884025	143.512277	315011396	Cape York
MUNH	MUNTHANMAR	MUNTHAMAR	WA		-15.88358374	128.7738354	510011265	Kununurra
MUDS	MUD SPRINGS	RIBINYUNG DAAWANG, RIBINYUNG DAWANG, ROWENA DOWNS, RIBIMYUNG DAWANG	WA		-15.87982225	128.7712944	510011265	Kununurra
MMIA	MINAMIA	COX RIVER	NT	http://www.ntlis.nt.gov.au/placenames/view.jsp?id=623	-15.87918	134.57085	702051066	Gulf
JMBI	JIMBILUM	JIMBILUM	WA		-15.8729841	128.7010881	510011265	Kununurra
BARB	BARRAK BARRAK	BARRAC BARRAC, MAYAMUMOSIN, MAYAMUM RED CREEK, BILJING BILGING BINGAR, BILJING	NT	http://www.ntlis.nt.gov.au/placenames/view.jsp?id=699	-15.8716	130.35876	702051068	Victoria River
REDC	RED CREEK	BILJING BINGARR WOOLEREEREERLING, WOOLERREGERBERLENG, WOOLIE	WA		-15.86487712	128.9121742	510011265	Kununurra
HOLL	HOLLOW SPRINGS		WA		-15.86419161	128.8533246	510011265	Kununurra
MINA	MINIATA		WA		-15.85730037	128.9247062	510011265	Kununurra
DILL	DILLINYA	DRY CREEK	NT	http://www.ntlis.nt.gov.au/placenames/view.jsp?id=819	-15.85698	132.04505	702051068	Victoria River
FLYI	FLYING FOX	WORRWORRUM, WORRAWOORREM	WA		-15.8337	128.6057	510011265	Kununurra
UGUI	UGUIE	CLARKSON POINT	NT	http://www.ntlis.nt.gov.au/placenames/view.jsp?id=991	-15.83006	137.04142	702051066	Gulf
MOLL	MOLLY SPRINGS	MOLLY, WIGILAWARRIM, WIJILARWARRIM, WIJILAWARRIM	WA		-15.82146668	128.4683222	510011265	Kununurra
EMUR	EMU CREEK	EMU CREEK, GULGAGALGANAY, GULGAGULGANENG, EMU CK	WA		-15.81413886	128.7906417	510011265	Kununurra
BUBB	BUBBLE BUBBLE	DJAMBORAL, DHAMBERRAL, DUMBARAL ASSOC, DUMBRAL, NEWRY STATION	NT	http://www.ntlis.nt.gov.au/placenames/view.jsp?id=585	-15.81036	129.31022	702051068	Victoria River
SHIP	SHIPTON FLATS	SHIPTONS FLAT, BANA YARRILJI BUBU	QLD		-15.79517	145.243809	315011396	Cape York
GILW	GILWI	11 MILE, TWELVE MILE HOLE, TWELVE MILE BORE POLICE HOLE, NYAWANYAWAN DAWANG, LITTLE	NT	http://www.ntlis.nt.gov.au/placenames/view.jsp?id=597	-15.78711	130.53275	702051068	Victoria River
POLI	POLICEMANS HOLE	POLICEMANS HOLE	NT	http://www.ntlis.nt.gov.au/placenames/view.jsp?id=701	-15.77853	129.1065	702051068	Victoria River
YULB	YULBARA	ULBARA, ULBARA POINT	NT	http://www.ntlis.nt.gov.au/placenames/view.jsp?id=1010	-15.7777	136.9997	702051066	Gulf
BETH	BETHAL		WA		-15.766	128.746	510011265	Kununurra
BULL	BULLA	GUDABIJIN, GURRBIJIM	NT	http://www.ntlis.nt.gov.au/placenames/view.jsp?id=586	-15.76491	130.03936	702051068	Victoria River
NULL	NULLYWAH	NGALIWA, NGALIWAH, NULLEYWAH, THE RANCH	WA		-15.76438275	128.7367302	510011265	Kununurra
WARG	WARINGARRI		WA		-15.76115	128.736069	510011265	Kununurra
MIRI	MIRIMA	MIRIMA WIRRJINING DAWRWANG, WIRRJINING, WIRRJINING DARWUNG COUNCIL	WA		-15.757	128.739	510011265	Kununurra

WADW	WADA WARRA	WADA WARA, BING BONG, BONE LAGOON,	NT	http://www.ntlis.nt.gov.au/placenames/view.jsp?id=214	-15.74902	136.25224	702051066	Gulf
FAIL	FAIRLIGHT	WARRANBARRU ASSOC, WURRUNBURRA ASSOC	QLD		-15.746684	144.046156	315011396	Cape York
BABU	BABUNGI	BABUNJI, VICTORIA BAY	NT	http://www.ntlis.nt.gov.au/placenames/view.jsp?id=1011	-15.74444	136.97858	702051066	Gulf
BUCK	BUCKET SPRINGS	BINJEN, NINGGUWUNG, BINJIN, BINJEN	NT	http://www.ntlis.nt.gov.au/placenames/view.jsp?id=700	-15.740005	129.16465	702051068	Victoria River
DOOJ	DOOJUM	NINGGUWUNG	NT	http://www.ntlis.nt.gov.au/placenames/view.jsp?id=942	-15.72519	129.15921	702051068	Victoria River
CDIL	CROCODILE STATION		QLD		-15.7191	144.6677	315011396	Cape York
MYAT	MYATT	GULARDI, 5 MILE, FIVE MILE, JERRY'S	NT	http://www.ntlis.nt.gov.au/placenames/view.jsp?id=678	-15.70656	130.483347	702051068	Victoria River
WATU	WATHUNGA	WATHANKA, SOUTH WEST ISLAND	NT	http://www.ntlis.nt.gov.au/placenames/view.jsp?id=262	-15.68902	136.68821	702051066	Gulf
KUMB	KUMBRARUMBA	KUMRUMBA, GURRBUMI NINGGUWUNG	WA		-15.68691825	128.9824406	510011265	Kununurra
MUCR	MURUNING	MURINGUNG DARBY, TIMBER CREEK,	NT	http://www.ntlis.nt.gov.au/placenames/view.jsp?id=648	-15.67527	130.48457	702051068	Victoria River
VAND	VANDERLIN ISLAND	DARBY'S	NT		-15.648125	136.967871	702051066	Gulf
FEST	FESTIVAL GROUND		QLD		-15.646896	144.531021	315011396	Cape York
MUMA	MUMATHUMBURU	CROCODILE POINT, WURDIJIYA, YATHUNGA,	NT	http://www.ntlis.nt.gov.au/placenames/view.jsp?id=274	-15.64251	136.50235	702051066	Gulf
MOOL	MOOLOOWA	WURDILIA, WEST ISLAND, WURDILIYA, WURDILYA	NT	http://www.ntlis.nt.gov.au/placenames/view.jsp?id=990	-15.62411	137.00053	702051066	Gulf
FLIC	FLICKS HOLE	CAPE VANDERLIN, MULUWA	NT	http://www.ntlis.nt.gov.au/placenames/view.jsp?id=685	-15.61606	134.09331	702051065	Elsley
JIMI	JIMILAYA	FLICKS WATERHOLE, WUNOORILL ASSOC	NT		-15.608193	136.6715	702051066	Gulf
YATU	WEST ISLAND	BLACK CRAGGY ISLAND	NT	http://www.ntlis.nt.gov.au/placenames/view.jsp?id=19594	-15.6	136.55	702051066	Gulf
GOOS	GOOSE HILL	WURDILYA, YATHUNGA, WURDIJIYA,	WA		-15.57171824	128.3282492	510011265	Kununurra
FITZ	FITZROY STATION	MUMATHUMBURU	NT	http://www.ntlis.nt.gov.au/placenames/view.jsp?id=950	-15.56298	130.93431	702051068	Victoria River
BRNY	NORTH ISLAND	GILALUWA	NT	http://www.ntlis.nt.gov.au/placenames/view.jsp?id=814	-15.56294	136.84527	702051066	Gulf
NUNU	NULLA NULLA	BARRANYI, WEBE POINT	WA		-15.55528	127.7889	510011265	Kununurra
STEW	STEWIES PLACE	STEWART'S PLACE	QLD		-15.551089	141.799009	315011398	Kowanyama - Pormpuraaw
OLDR	OLD RODEO GROUND		QLD		-15.548764	141.737356	315011398	Kowanyama - Pormpuraaw
GUDD	GUDDA GUDA	9 MILE (GUDA GUDA), 9 MILE RESERVE, GOODA	WA		-15.53364749	128.1922962	510011265	Kununurra
OLIV	OLIVEVALE	GOODA, NINE MILE CAMP, GUDDA GUDDA	QLD		-15.530308	144.43854	315011396	Cape York
JOEL	JOES LAGOON	OLIVE VALE	QLD		-15.505446	141.649592	315011398	Kowanyama - Pormpuraaw
TOPM	TOP MORTULT	JOE'S LAGOON	QLD		-15.5011	141.754	315011398	Kowanyama - Pormpuraaw
WUKL	WURRKENI	JOHNSONS WATERHOLE	NT		-15.500686	131.498876	702051068	Victoria River
FAIR	FAIRVIEW STATION		QLD		-15.498313	144.281837	315011396	Cape York
CBOR	COCKATOO BORE		QLD		-15.493946	141.591841	315011398	Kowanyama - Pormpuraaw
WARA	WARRAYU	WARRIU, WARRIYU, WARRUYU	WA		-15.47975612	128.1200362	510011265	Kununurra
KOWA	KOWANYAMA		QLD		-15.476045	141.746381	315011398	Kowanyama - Pormpuraaw
ENGK	ENKORAM		QLD		-15.4759	141.751	315011398	Kowanyama - Pormpuraaw
HODG	HODGSON RIVER STATION	WUNOWORILL, STATION HOMESTEAD	NT	http://www.ntlis.nt.gov.au/placenames/view.jsp?id=600	-15.47477	134.09553	702051065	Elsley
FISH	FISH HOLE		QLD		-15.474028	141.793653	315011398	Kowanyama - Pormpuraaw
WELC	WELCOME STATION	WELCOME CROCODILE STATION	QLD		-15.4711	144.513	315011396	Cape York
BURG	BURRGIRRKU	COOKTOWN RESERVE	QLD		-15.470786	145.223012	315011396	Cape York
REDI	RED LILLY	RED LILY, LACHNAGAR	QLD		-15.454094	141.665083	315011398	Kowanyama - Pormpuraaw
MAGI	MAGGIE HOLE		QLD		-15.447353	141.866791	315011398	Kowanyama - Pormpuraaw
SCRU	SCRUBBY BORE	NGAKAYENGKA	QLD		-15.44681	141.600844	315011398	Kowanyama - Pormpuraaw
KUNM	KUNMUNYA		WA		-15.444	124.71	510011265	Kununurra
SPIR	SPIRIT HILL STATION	CUMBURUMBA, CUMBARUMBA, SPIRIT HILL	NT	http://www.ntlis.nt.gov.au/placenames/view.jsp?id=21030	-15.441065	129.021538	702051068	Victoria River
JOME	JOMET	URPALARWN, BIRDUM, GORRIE, WUBALAWAN, NO	NT	http://www.ntlis.nt.gov.au/placenames/view.jsp?id=710	-15.42069	133.11146	702051065	Elsley
		1 BORE	NT					

KNEE	KNEEBONE		NT		-15.410532	129.178925	702051068	Victoria River
ORIN	ORINERS	ORINERS STATION	QLD		-15.41042	142.944698	315021404	Carpentaria
DUCK	DUCK HOLE	DUCK HOLE LAGOON	QLD		-15.410131	141.632958	315011398	Kowanyama - Pormpuraaw
THEC	THE CROSSING	CROSSING	QLD		-15.404811	141.711402	315011398	Kowanyama - Pormpuraaw
PINM	PINAR MUNUW		QLD		-15.404537	141.703934	315011398	Kowanyama - Pormpuraaw
MARU	MARUNBABIDI	PARAP PARAP, PRAP PRAP	WA		-15.401	126.146	510011265	Kununurra
SEFT	SEFTON		QLD		-15.391671	142.609997	315011396	Cape York
MARR	MARRALUM	MARRALAM, LEGUNE STATION YANGRH BORE, YANGARR BORE, YANGARRA BORE,	NT	http://www.ntlis.nt.gov.au/placenames/view.jsp?id=619	-15.39109	129.25026	702051068	Victoria River
YANR	YANGARRA	YANGR BORE	QLD		-15.380427	141.651612	315011398	Kowanyama - Pormpuraaw
SHEL	SHELFO	IRKIGOW, SHELFO CROSSING DJALIBANG, JALIBANG, INNISVALE STATION,	QLD		-15.360369	141.96533	315011398	Kowanyama - Pormpuraaw
MENN	MENNGEN	INNESVALE STATION	NT	http://www.ntlis.nt.gov.au/placenames/view.jsp?id=951	-15.35695833	131.2730694	702051068	Victoria River
LNDG	LANDING		QLD		-15.342089	141.709307	315011398	Kowanyama - Pormpuraaw
NORA	NORMANBY	GULGI-GALBAY, GULGY-GALBAY	QLD		-15.33188	144.815601	315011396	Cape York
MELT	MELTERR	TEN MILE	QLD		-15.320647	141.681736	315011398	Kowanyama - Pormpuraaw
WONY	WONYA BORE		QLD		-15.317047	141.758874	315011398	Kowanyama - Pormpuraaw
BHNS	BRANNIHANS STATION		QLD		-15.313877	145.236803	315011396	Cape York
NUMU	MARIA LAGOON	ST VIDGEONS' STATION, NUMULTJA	NT	http://www.ntlis.nt.gov.au/placenames/view.jsp?id=618	-15.29989	135.44463	702051066	Gulf
HIDE	HIDDEN VALLEY		QLD		-15.296	145.11	315011396	Cape York
HOPE	HOPE VALE		QLD		-15.295665	145.110452	315011396	Cape York
FORD	FORDY FARM		QLD		-15.29	145.07	315011396	Cape York
PLEA	PLEASANT VIEW		QLD		-15.284	145.076	315011396	Cape York
BCMP	BATTLE CAMP		QLD		-15.28063	144.70333	315011396	Cape York
ELIM	ELIM	ELIM BEACH	QLD		-15.261229	145.310867	315011396	Cape York
NIMB	NIMBING	CARLETON HILL, NINGBING, NINGBINGI	WA		-15.241	128.679	510011265	Kununurra
WALL	WALLABY ISLAND		QLD		-15.227194	141.641494	315011398	Kowanyama - Pormpuraaw
MINI	MINIYERI	MINYERI, MINYERRE, MINYERRI, HODGSON DOWNS, MINYERE	NT	http://www.ntlis.nt.gov.au/placenames/view.jsp?id=624	-15.2216	134.0821	702051066	Gulf
OOMB	OOMBULGURRI	FOREST RIVER, FORREST RIVER, FORREST RIVER MISSION, OOMBULGARRI, UMBULGURRI	WA		-15.18	127.844	510011265	Kununurra
KOWN	KOWANYUMAL		QLD		-15.152922	141.73229	315011398	Kowanyama - Pormpuraaw
MTBA	MOUNT BAIRD	MT BAIRD	QLD		-15.134829	145.107757	315011396	Cape York
BAAS	BAAS YARD		QLD		-15.110599	141.774073	315011398	Kowanyama - Pormpuraaw
MTWE	MOUNT WEBB	MT WEBB	QLD		-15.081697	145.147792	315011396	Cape York
STAR	STARCKE HOMESTEAD		QLD		-15.049894	145.122583	315011396	Cape York
MELA	MELAMEN	MELAMAN, MELAMEN PLAIN	QLD		-15.010691	141.702922	315011398	Kowanyama - Pormpuraaw
ELSE	ELSEY STATION	ELSEY DUCK CREEK, JILKMINGIN, JILKMINGGAL,	NT		-14.9572	133.3323	702051065	Eley
JILK	JILKMINGGAN	DJEMBERE, DJILKMINGGAN	NT	http://www.ntlis.nt.gov.au/placenames/view.jsp?id=593	-14.953055	133.3	702051065	Eley
PENK	PENKELTHAN		QLD		-14.949797	141.661219	315011398	Kowanyama - Pormpuraaw
KEWU	KEWULYI	ROPER VALLEY HOMESTEAD, ROPER VALLEY STATION	NT	http://www.ntlis.nt.gov.au/placenames/view.jsp?id=1017	-14.92699	134.00927	702051066	Gulf
MATA	MATARANKA TOWN CAMP	MATARANKA TRANSIENT CAMP	NT	http://www.ntlis.nt.gov.au/placenames/view.jsp?id=620	-14.92618055	133.067375	702051065	Eley
MUGG	MULGGAN	MATARANKA TOWN CAMP, MULGARN, MULGAN	NT	http://www.ntlis.nt.gov.au/placenames/view.jsp?id=971	-14.92004166	133.0739028	702051065	Eley
WART	WARTOMAN		QLD		-14.915019	141.694197	315011398	Kowanyama - Pormpuraaw
PORM	PORMPURA AW	EDWARD RIVER	QLD		-14.89793	141.6192	315011398	Kowanyama - Pormpuraaw
WARN	WAR PAANT	WAARHURPAANT, WAHURPHAANTH	QLD		-14.896934	141.689001	315011398	Kowanyama - Pormpuraaw
MUUT	MUUTHANT		QLD		-14.886015	141.919834	315011398	Kowanyama - Pormpuraaw
MOLE	MOLE HILL	GOONDBUROON	NT	http://www.ntlis.nt.gov.au/placenames/view.jsp?id=627	-14.87499	133.83303	702051065	Eley
GLEG	GLEN GARLAND	GLEN GARLAND STATION	QLD		-14.849248	143.274603	315011396	Cape York
BULA	BULL LAKE		QLD		-14.82403	142.066196	315011398	Kowanyama - Pormpuraaw

NGUL	NGULAN		QLD		-14.823	144.954	315011396	Cape York
KAND	KANDIWAL	MITCHELL FALLS, MITCHELL PLATEAUX	WA		-14.82074	125.84188	510011265	Kununurra
DJAU	DJARRUNG	DJURRUNG	NT	http://www.ntlis.nt.gov.au/placenames/view.jsp?id=670	-14.81311	131.53759	702051068	Victoria River
EUNN	EUNNMEN	YUNMEN, EUNMEN	QLD		-14.805307	141.585714	315011398	Kowanyama - Pormpuraaw
YAAW	YAAWATHAN		QLD		-14.804981	141.853546	315011398	Kowanyama - Pormpuraaw
NULA	NULAWAN	NALLAWAN, NALLOWA, NALLAWUN, NALAWAN	NT	http://www.ntlis.nt.gov.au/placenames/view.jsp?id=632	-14.78729	134.93128	702051066	Gulf
LARP	LARRPAYANJI	MT BIRCH	NT	http://www.ntlis.nt.gov.au/placenames/view.jsp?id=696	-14.78334	134.68017	702051066	Gulf
NGUK	NGUKURR	ROPER RIVER	NT	http://www.ntlis.nt.gov.au/placenames/view.jsp?id=633	-14.7317	134.7321	702051066	Gulf
JOWA	JOWAR	JOYAR, JUYAR, ROPER BAR, ROPERBAR STORE	NT	http://www.ntlis.nt.gov.au/placenames/view.jsp?id=602	-14.72747	134.42881	702051066	Gulf
RITT	RITTARANGU	URAPUNGA, YUGUL MANGI	NT	http://www.ntlis.nt.gov.au/placenames/view.jsp?id=641	-14.71011	134.56526	702051066	Gulf
BUDD	BADAWARRKA	BADANARRKKA, BADDAWARRKU, FIVE MILE CAMP, BUDDAWARKA, BADAWAKA	NT	http://www.ntlis.nt.gov.au/placenames/view.jsp?id=577	-14.69603	134.44378	702051066	Gulf
THAA	THAA-NHUGE	THAA-NGUIGARR, OLD STRATHGORDON STATION, STRATHGORDON STATION	QLD		-14.684844	142.170437	315011396	Cape York
WUYA	WUYAGIBA	WIYAGIBA, WIYAKIPA	NT	http://www.ntlis.nt.gov.au/placenames/view.jsp?id=567	-14.62149	135.52036	702051066	Gulf
BISH	BISHOPS BORE		NT	http://www.ntlis.nt.gov.au/placenames/view.jsp?id=810	-14.61452	133.07053	702051065	Eley
NAML	NAMALAWIRRI	NAMALURI, NUMMERLOORI, NAMALIWIRRI	NT	http://www.ntlis.nt.gov.au/placenames/view.jsp?id=635	-14.59159	134.97727	702051066	Gulf
COST	COSTELLO	JILWILI, KASTELLO, CASTELLO	NT	http://www.ntlis.nt.gov.au/placenames/view.jsp?id=590	-14.56453	134.88289	702051066	Gulf
BESW	BESWICK	WUGLARR, BESWICK STATION, WUGULARR	NT	http://www.ntlis.nt.gov.au/placenames/view.jsp?id=581	-14.55481	133.11421	702051065	Eley
BNJA	BINJARI	BINJARRI, WYLUNBA	NT	http://www.ntlis.nt.gov.au/placenames/view.jsp?id=582	-14.5502	132.1815	702051067	Katherine
MRPS	MARINA PLAINS	MARINA PLAINS STATION	QLD		-14.5476	143.8749	315011396	Cape York
FOSS	FOSSIL HEAD		NT	http://www.ntlis.nt.gov.au/placenames/view.jsp?id=911	-14.53778	129.52127	702031059	Thamarrurr
NAKA	NGAKAYANGKA	NGAKYANGKAM	QLD		-14.532475	141.541711	315011398	Kowanyama - Pormpuraaw
TURK	TURKEY LAGOON	BANANDA, BANUNDA, BUNUNDA	NT	http://www.ntlis.nt.gov.au/placenames/view.jsp?id=649	-14.52938	134.75093	702051066	Gulf
BARU	BARUNGA	BAMYILI	NT	http://www.ntlis.nt.gov.au/placenames/view.jsp?id=580	-14.52362	132.86668	702051065	Eley
ROCH	ROCKHOLE	ROCHOLE	NT	http://www.ntlis.nt.gov.au/placenames/view.jsp?id=642	-14.51935	132.18633	702051067	Katherine
STHW	SOUTHWELL		QLD		-14.5181	142.0389	315011396	Cape York
BANJ	BANATJARL	KING VALLEY STATION	NT	http://www.ntlis.nt.gov.au/placenames/view.jsp?id=946	-14.47668	132.6514	702051065	Eley
GANY	GANIYARRANG	KANNIYARANG, ROSS HILL, GUNIARA	NT	http://www.ntlis.nt.gov.au/placenames/view.jsp?id=1024	-14.47499	135.02131	702051066	Gulf
WALP	WALPIRI TRANSIENT CAMP	KATHERINE TOWN CAMP, KATHERINE TRANSIT CAMP, WALPIRI CAMP, WALPIRI	NT	http://www.ntlis.nt.gov.au/placenames/view.jsp?id=606	-14.473611	132.2693	702051067	Katherine
CHRI	CHRISTMAS CREEK		QLD		-14.473006	141.656813	315011398	Kowanyama - Pormpuraaw
POON	POONKO	POONKU	QLD		-14.472127	141.667549	315011398	Kowanyama - Pormpuraaw
NGNR	NGARINTHI	NARUNTHIA, WUMARR	NT	http://www.ntlis.nt.gov.au/placenames/view.jsp?id=913	-14.46204	129.42257	702031059	Thamarrurr
JIMM	JIMMY'S CAMP	JIMMY CREEK	QLD		-14.457937	141.792177	315011398	Kowanyama - Pormpuraaw
MYLI	MIALI BRUMBY	KALANO FARM, MIALLI, KALAMO-MALI BRUMBY, KALANO, KALAMO	NT	http://www.ntlis.nt.gov.au/placenames/view.jsp?id=621	-14.455833	132.2589	702051067	Katherine
WANR	WANMARRI	WANMARI, WANMURRI	NT	http://www.ntlis.nt.gov.au/placenames/view.jsp?id=652	-14.45401	135.22691	702051066	Gulf
BOOM	BOOMERANG LAGOON	BOOMARANG LAGOON, BULLOCK SPRING, MALANBAPOY	NT	http://www.ntlis.nt.gov.au/placenames/view.jsp?id=583	-14.45061	135.03925	702051066	Gulf
AWUM	AWUMBUNYJI		NT	http://www.ntlis.nt.gov.au/placenames/view.jsp?id=754	-14.44723	135.43529	702051066	Gulf
KUDA	KUDANTIGA	KURANTIKA	NT	http://www.ntlis.nt.gov.au/placenames/view.jsp?id=936	-14.4292	129.4292	702031059	Thamarrurr
KULP	KULTCHILL	KUTCHILL, KULTHIL	NT	http://www.ntlis.nt.gov.au/placenames/view.jsp?id=351	-14.42586	129.57391	702031059	Thamarrurr
NGLN	NGUNTHAK		NT	http://www.ntlis.nt.gov.au/placenames/view.jsp?id=915	-14.404465	129.361832	702031059	Thamarrurr
MUMP	MUMPUMAMPU	MIALURRA, MUMBA MUMBA, MUMBU MUMBU, MUMBO MUMBO, MAMBUMAMBU	NT	http://www.ntlis.nt.gov.au/placenames/view.jsp?id=630	-14.38418055	135.3283472	702051066	Gulf
GORE	NANGU	POINT PEARCE	NT	http://www.ntlis.nt.gov.au/placenames/view.jsp?id=393	-14.37314	129.37335	702031059	Thamarrurr
JODE	JODETLUK	MAUDE CREEK CAMP, GORGE CAMP, KATHERINE TOWN CAMP	NT	http://www.ntlis.nt.gov.au/placenames/view.jsp?id=598	-14.360001	132.43333	702051067	Katherine
NGAN	NGANMARRIYANGA	PALUMPA, PALUMPA STATION	NT	http://www.ntlis.nt.gov.au/placenames/view.jsp?id=404	-14.351111	129.87889	702031058	Daly
DITC	DITCHI	DITHI, DITJI	NT	http://www.ntlis.nt.gov.au/placenames/view.jsp?id=310	-14.30373	129.40855	702031059	Thamarrurr
KALU	KALUMBURU	KALUMBARU	WA		-14.295	126.642	510011265	Kununurra
NUMB	NUMBULWAR	ROSE RIVER	NT	http://www.ntlis.nt.gov.au/placenames/view.jsp?id=549	-14.2791	135.7406	702051066	Gulf

LAKE	LAKE KATHERINE		NT	http://www.ntlis.nt.gov.au/placenames/view.jsp?id=833	-14.27374	135.06805	702051066	Gulf
MANY	MANYALLALUK	EVA VALLEY	NT	http://www.ntlis.nt.gov.au/placenames/view.jsp?id=595	-14.26649	132.82797	702051065	Eley
TCHI	TCHINDI		NT		-14.2598	129.4164	702031059	Thamarrurr
NEMA	NEMARLUK		NT	http://www.ntlis.nt.gov.au/placenames/view.jsp?id=716	-14.24122	130.00325	702031059	Thamarrurr
WADE	WADEYE	PORT KEATS, WOEEERRERW	NT	http://www.ntlis.nt.gov.au/placenames/view.jsp?id=426	-14.2404	129.5205	702031059	Thamarrurr
NAMA	NAMA	WUDIPULINAMA	NT	http://www.ntlis.nt.gov.au/placenames/view.jsp?id=1026	-14.2295	129.8588	702031059	Thamarrurr
MERP	MERREPEN	MATAPAN	NT	http://www.ntlis.nt.gov.au/placenames/view.jsp?id=717	-14.22128	129.96735	702031059	Thamarrurr
WANU	YIMIDARRA	POLICEMAN'S CROSSING, YIMIDARRI, WANDU	NT	http://www.ntlis.nt.gov.au/placenames/view.jsp?id=574	-14.21752	135.56463	702051066	Gulf
YENB	YANBAKWA	YANBAGWA, YENBAKWA, YENBAGWA, YENBAKWAY	NT	http://www.ntlis.nt.gov.au/placenames/view.jsp?id=573	-14.21668056	136.456125	702041062	Anindilyakwa
WUDA	WUDAPULLI	WUDAPULI, WOODYPULLI, WUDUPULA	NT	http://www.ntlis.nt.gov.au/placenames/view.jsp?id=435	-14.21351	129.85315	702031059	Thamarrurr
KING	KING GEORGE RIVER		WA		-14.2049	127.351	510011265	Kununurra
NGCH	NGARDINITCHI	NGARDINITH, WENTEK, WENTES NGANAMI	NT	http://www.ntlis.nt.gov.au/placenames/view.jsp?id=430	-14.19288	129.48431	702031059	Thamarrurr
WUMI	WUMIRDIN	WUMIRRDIN	NT	http://www.ntlis.nt.gov.au/placenames/view.jsp?id=937	-14.18907	129.56319	702031059	Thamarrurr
KLIN	KULINCHIN		QLD		-14.18897	141.61142	315011398	Kowanyama - Pormpuraaw
STAT	STATION CREEK		QLD		-14.184531	143.371562	315011396	Cape York
KULU	KULPA	KULPU, KULPA STATION	QLD		-14.184283	143.371131	315011396	Cape York
WERE	WERENBUN	WEREBBUN, EDITH FALLS ROAD, BARNJARU, BARNJARN	NT	http://www.ntlis.nt.gov.au/placenames/view.jsp?id=655	-14.18255	132.1611	702051065	Eley
EMUP	EMU POINT	MULYUNG	NT	http://www.ntlis.nt.gov.au/placenames/view.jsp?id=882	-14.17021	130.32777	702031058	Daly
WUMA	WUMAJBARR	WUMARRDBARR	NT	http://www.ntlis.nt.gov.au/placenames/view.jsp?id=563	-14.16648	135.69241	702051066	Gulf
PEPP	PEPPIMENARTI		NT	http://www.ntlis.nt.gov.au/placenames/view.jsp?id=410	-14.1503	130.0763	702031058	Daly
MCGO	MCGOWAN	MCGOWAN ISLAND, MCGOWANS ISLAND	WA		-14.14572774	126.6492052	510011265	Kununurra
WURR	WURRUMENBUMANJA	WURRUMENBUMANTJA, LESKE POOLS, LESKIE	NT	http://www.ntlis.nt.gov.au/placenames/view.jsp?id=565	-14.13779166	136.5155694	702041062	Anindilyakwa
OLDM	OLD MISSION	WUNDAKUNNY	NT	http://www.ntlis.nt.gov.au/placenames/view.jsp?id=914	-14.1292	129.4981	702031059	Thamarrurr
PAGO	PAGO	WAINA FAMILY OUTSTATION	WA		-14.126	126.722	510011265	Kununurra
KUBY	KUBUYIRR		NT	http://www.ntlis.nt.gov.au/placenames/view.jsp?id=912	-14.12168	129.78499	702031059	Thamarrurr
HONE	HONEYMOON BEACH		WA		-14.104	126.681	510011265	Kununurra
THEE	THEETHINJI		QLD		-14.083643	143.663687	315011396	Cape York
MOOJ	MOOJEEBA		QLD		-14.081	143.642303	315011396	Cape York
YEDI	YEDIKBA	EMERALD RIVER	NT	http://www.ntlis.nt.gov.au/placenames/view.jsp?id=572	-14.08056	136.45703	702041062	Anindilyakwa
PUNI	PUNTIMU		QLD		-14.080437	143.638584	315011396	Cape York
UMPI	UMPILA WUNTA		QLD		-14.06952	143.683311	315011396	Cape York
PORS	PORT STEWART	PORT STEWART TOP - MOOJEEBA, PORT STEWART	QLD		-14.067262	143.685023	315011396	Cape York
UNMA	UN-MARR	BOTTOM CAMP -, THEETHINJI	NT	http://www.ntlis.nt.gov.au/placenames/view.jsp?id=662	-14.06441	129.90879	702031058	Daly
WALG	WALNGAL	MARYGAR, MARINGAR, MARDENGA, MADINGNA, AN-MARR, MARDINGA	QLD		-14.055629	141.682561	315011395	Aurukun
KUYA	KUY		NT	http://www.ntlis.nt.gov.au/placenames/view.jsp?id=718	-14.03546	129.59784	702031059	Thamarrurr
BULD	BULLYARD OUTSTATION	AM	QLD		-14.033945	141.609242	315011395	Aurukun
MIWU	MIWUL	MIWAL	NT	http://www.ntlis.nt.gov.au/placenames/view.jsp?id=536	-14.03209	135.91266	702051066	Gulf
THNH	THAANGKUNH-NHIIN		QLD		-14.029591	141.566051	315011395	Aurukun
WUDK	WUDADUK	MURRADUM, MURRADUN	NT	http://www.ntlis.nt.gov.au/placenames/view.jsp?id=778	-14.02771	129.94375	702031058	Daly
YEDE	YEDERR		NT	http://www.ntlis.nt.gov.au/placenames/view.jsp?id=719	-14.01965	129.72201	702031059	Thamarrurr
PERR	PERREDERR	MULCHILL, PARADALE	NT	http://www.ntlis.nt.gov.au/placenames/view.jsp?id=406	-14.01963	129.82661	702031059	Thamarrurr
ANGU	ANGURUGU		NT	http://www.ntlis.nt.gov.au/placenames/view.jsp?id=451	-13.9822	136.4606	702041062	Anindilyakwa
TITI	TI-TREE	UPPER KIRKE RIVER	QLD		-13.981553	141.663376	315011395	Aurukun
SILV	SILVER PLAINS		QLD		-13.977255	143.549329	315011396	Cape York
KELE	KELERRK		NT	http://www.ntlis.nt.gov.au/placenames/view.jsp?id=883	-13.95783	130.32647	702031058	Daly
KWOM	KWOMBOM	KWOMBON	NT	http://www.ntlis.nt.gov.au/placenames/view.jsp?id=777	-13.95523	130.29075	702031058	Daly
NADR	NADIRRI	NARDIDI, NADIRRI	NT	http://www.ntlis.nt.gov.au/placenames/view.jsp?id=396	-13.95376	129.76657	702031059	Thamarrurr
MULN	MULINGI	MULINGNE, MOUNT GREENWOOD	NT	http://www.ntlis.nt.gov.au/placenames/view.jsp?id=884	-13.92666	129.95077	702031058	Daly

AMAU	AMANBURNUNGA	AMENGUNUA, DALUMBU BAY, AMENBUNUA, SALT LAKE, DALUMBA BAY	NT	http://www.ntlis.nt.gov.au/placenames/view.jsp?id=445	-13.92641	136.69486	702041062	Anindilyakwa
ANGR	ANGWURA	SALT LAKE, ANGUWARRMANJA, CENTRAL LAKE, ANGURRURRIKBA	NT	http://www.ntlis.nt.gov.au/placenames/view.jsp?id=960	-13.91942	136.72609	702041062	Anindilyakwa
AMIR	AMIRRABA	8 MILE, AMIRRABA (8 MILE), EIGHT MILE	NT	http://www.ntlis.nt.gov.au/placenames/view.jsp?id=446	-13.90868	136.85787	702041062	Anindilyakwa
MALK	MALKALA	MALKULA CREEK	NT	http://www.ntlis.nt.gov.au/placenames/view.jsp?id=522	-13.89140277	136.4422361	702041062	Anindilyakwa
AAYK	AAYKA	NEW AAYK, LOWER KIRKE RIVER, MULPA'EL-NHIIN	QLD		-13.86462	141.500979	315011395	Aurukun
AKWA	AKWALIRRUMANJA	4 MILE, FOUR MILE	NT	http://www.ntlis.nt.gov.au/placenames/view.jsp?id=959	-13.86346	136.77866	702041062	Anindilyakwa
KYBR	KYBROOK FARM	COPPERFIELD CREEK	NT	http://www.ntlis.nt.gov.au/placenames/view.jsp?id=608	-13.86316	131.82196	702031058	Daly
SABI	SABINA	MUDJALINDI, MADLINDJI	NT	http://www.ntlis.nt.gov.au/placenames/view.jsp?id=837	-13.8603	129.93195	702031058	Daly
UMBA	UMBAKUMBA		NT	http://www.ntlis.nt.gov.au/placenames/view.jsp?id=555	-13.8597	136.8111	702041062	Anindilyakwa
WOOD	WOODYCUPALDIYA	WOODE CUPILDIYA, WOODYKUPULDIYA, WOODYKAPILDIYA, YANTJURRWU, YANTARRWU, WUDIKAPILDIYEER	NT	http://www.ntlis.nt.gov.au/placenames/view.jsp?id=434	-13.85926	130.00115	702031058	Daly
LEIC	LEICHARDT		NT	http://www.ntlis.nt.gov.au/placenames/view.jsp?id=1008	-13.84806	130.27907	702031058	Daly
KENC	KENCHERRANG	MIDDLE KIRKE	QLD		-13.847613	141.590064	315011395	Aurukun
SOUK	SOUTH KAWIY		QLD		-13.846202	141.487103	315011395	Aurukun
MAWU	MAWULYUMANJA	MAWALYUMANTTJA, THOMPSON'S BAY, MANULYUMANJA, THOMPSON BAY	NT	http://www.ntlis.nt.gov.au/placenames/view.jsp?id=530	-13.84278	136.72335	702041062	Anindilyakwa
MAAR	MARRAYA	MARRAIYA, MARRYA	NT	http://www.ntlis.nt.gov.au/placenames/view.jsp?id=527	-13.83939	135.80099	702051066	Gulf
UMIN	UMINYULUK		NT	http://www.ntlis.nt.gov.au/placenames/view.jsp?id=962	-13.83073	130.05311	702031058	Daly
BART	BARDALUMBA	BARTALUMBA, BARTALUMBA BAY, BARTELUMBA	NT	http://www.ntlis.nt.gov.au/placenames/view.jsp?id=865	-13.82445	136.4489	702041062	Anindilyakwa
NGAD	NGADUMIYERRKA	NGADUMI TERRN, NGADUMIYERRNA, LITTLE PARADISE	NT	http://www.ntlis.nt.gov.au/placenames/view.jsp?id=545	-13.820014	136.4564028	702041062	Anindilyakwa
PINE	PINE CREEK COMPOUND	KYBROOK TOWN CAMP, STOCKADE CAMP	NT	http://www.ntlis.nt.gov.au/placenames/view.jsp?id=640	-13.81601	131.83106	702031058	Daly
ALYI	ALYINGBERRMA	ALYINGBARRUMA, QANTAS	NT	http://www.ntlis.nt.gov.au/placenames/view.jsp?id=442	-13.80934	136.81691	702041062	Anindilyakwa
MTCA	MOUNT CATT	MT CATT, BAMIRRAKURLU	NT	http://www.ntlis.nt.gov.au/placenames/view.jsp?id=629	-13.80018	134.43241	702051065	Elsley
MILY	MILYAKBURRA	BICKERTON ISLAND, MIILYAKBURRA	NT	http://www.ntlis.nt.gov.au/placenames/view.jsp?id=532	-13.7839	136.1958	702041062	Anindilyakwa
WALD	WALDNARR	HARRIS CREEK, WALDARR, WALDHARR	NT	http://www.ntlis.nt.gov.au/placenames/view.jsp?id=556	-13.76563	135.80531	702051066	Gulf
DELY	DELEYE	DELEYE	NT	http://www.ntlis.nt.gov.au/placenames/view.jsp?id=775	-13.76535	129.97667	702031058	Daly
YAAN	YAANENG	SOUTH ARM	QLD		-13.761673	141.893476	315011395	Aurukun
BAGH	BAGHETTI		NT	http://www.ntlis.nt.gov.au/placenames/view.jsp?id=811	-13.75874	134.46372	702051065	Elsley
NAUI	NAUIYU	NAUIYU NAMBIYU, DALY, DALY RIVER, NAMIYU, NAUIYU NAMBIYI	NT	http://www.ntlis.nt.gov.au/placenames/view.jsp?id=397	-13.75054	130.68893	702031058	Daly
DHAR	DHARRNI	DHARRI, WUYINDHANGAYN	NT	http://www.ntlis.nt.gov.au/placenames/view.jsp?id=476	-13.74983	136.02005	702051066	Gulf
DARR	DARRANGMURMANJA	MARBLE POINT, DARRUNG MURMANJI	NT	http://www.ntlis.nt.gov.au/placenames/view.jsp?id=472	-13.72486	136.59277	702041062	Anindilyakwa
MERI	MERAPAH STATION	MERIPAH	QLD		-13.719	142.4125	315011396	Cape York
WATN	WATHANHIIN	PERET, SMALL LAKE	QLD		-13.698214	141.552483	315011395	Aurukun
YILL	YILILA	YILLILA	NT	http://www.ntlis.nt.gov.au/placenames/view.jsp?id=898	-13.68204	135.91308	702051066	Gulf
ALHA	ALHARRGAN	CAPE BARRON, CAPE BARROW	NT	http://www.ntlis.nt.gov.au/placenames/view.jsp?id=441	-13.67507	136.05261	702051066	Gulf
WOLI	WOOLIANA	WOOLIANNA, WOOLIANA	NT	http://www.ntlis.nt.gov.au/placenames/view.jsp?id=715	-13.674833	130.64275	702031058	Daly
BULM	BULMAN	GULIN GULIN, MARDRULK, YULNGU, BULMAN WEEMOL	NT	http://www.ntlis.nt.gov.au/placenames/view.jsp?id=587	-13.66529	134.33334	702051065	Elsley
STON	STONEY CROSSING		QLD		-13.657732	141.725996	315011395	Aurukun
WEEM	WEEMOL	WEMOOL, WEEMOLL	NT	http://www.ntlis.nt.gov.au/placenames/view.jsp?id=654	-13.6442	134.3086	702051065	Elsley
ANDA	ANDANANGKI	ANDANANGGI, ANDANANKI, ANDHANANGGI, WALKER RIVER	NT	http://www.ntlis.nt.gov.au/placenames/view.jsp?id=449	-13.60962	135.76503	702051066	Gulf
KUWU	KUWUMA	KUAMA, KWARMA, DJUDIAN, DJUDIN	NT	http://www.ntlis.nt.gov.au/placenames/view.jsp?id=776	-13.59805	130.36991	702031058	Daly
BLUW	MOBARN	BLUE WATER, MORBON	NT	http://www.ntlis.nt.gov.au/placenames/view.jsp?id=827	-13.57939	134.35499	702051065	Elsley
GIMB	GIMBAT		NT	http://www.ntlis.nt.gov.au/placenames/view.jsp?id=945	-13.57854	132.60772	702051065	Elsley
MKAL	MARRKALAWA	MARRKALA, MULKALA	NT	http://www.ntlis.nt.gov.au/placenames/view.jsp?id=899	-13.57423	135.7131	702051066	Gulf
BLUE	BLUE MOUNTAIN	BIRTHDAY MOUNTAIN, WATHARRA	QLD		-13.557392	143.160767	315011396	Cape York

NGIL	NGILIPITJI	NGULIPITJI	NT	http://www.ntlis.nt.gov.au/placenames/view.jsp?id=546	-13.54468	135.52562	702041063	East Arnhem
MTJE	MOUNT JEAN		NT	http://www.ntlis.nt.gov.au/placenames/view.jsp?id=957	-13.53259	134.17191	702051065	Eley
HAGA	OCHANGAN-THATHENH	HAGAN LAGOON, UPPER LOVE RIVER	QLD		-13.522199	141.679243	315011395	Aurukun
LOVE	LOVE RIVER	MUNTH	QLD		-13.505328	141.558403	315011395	Aurukun
LTCH	LITCHFIELD OUTSTATION	LITCHFIELD STATION, LITCHFIELD HOMESTEAD	NT	http://www.ntlis.nt.gov.au/placenames/view.jsp?id=23271	-13.479846	130.700506	702031058	Daly
LANG	LANGI	LANGI LAGOON	QLD		-13.450661	142.695781	315011396	Cape York
ARCR	ARCHER RIVER		QLD		-13.437249	142.940844	315011396	Cape York
AURU	AURUKUN		QLD		-13.358	141.728	315011395	Aurukun
MOMO	MOMOB	BULMAN GORGE, MORMOB	NT	http://www.ntlis.nt.gov.au/placenames/view.jsp?id=628	-13.35693	134.26915	702051065	Eley
		GULPULIYUL, GALPYUL, DALANGARR, GULPULYAL, GALPULY	NT	http://www.ntlis.nt.gov.au/placenames/view.jsp?id=596	-13.34621	134.14587	702051065	Eley
GALY	GORPULYUL		QLD		-13.344458	143.534759	315011396	Cape York
STOC	STONEY CREEK		QLD		-13.3436	141.675218	315011395	Aurukun
WUTA	WUTAN		QLD		-13.3436	141.675218	315011395	Aurukun
DJAR	DJARRAKPI	DJARRAPI, CAPE SHIELD	NT	http://www.ntlis.nt.gov.au/placenames/view.jsp?id=482	-13.29691	136.35162	702041063	East Arnhem
BALM	BALMA		NT	http://www.ntlis.nt.gov.au/placenames/view.jsp?id=456	-13.24939	135.84857	702041063	East Arnhem
		ADELAIDE RIVER TOWN CAMP, AMANGAL INDIGENOUS VILLAGE, WAIRIA, ADELAIDE RIVER COMMUNITY, WAIRIA ASSOCIATION	NT	http://www.ntlis.nt.gov.au/placenames/view.jsp?id=427	-13.2445	131.1041	702031057	Alligator
ADEL	AMANGAL		NT	http://www.ntlis.nt.gov.au/placenames/view.jsp?id=938	-13.21858	136.39138	702041063	East Arnhem
BRRR	BARRARATJPI		NT	http://www.ntlis.nt.gov.au/placenames/view.jsp?id=458	-13.2004	136.2261	702041063	East Arnhem
BANI	BANIYALA	YILPARA, BANYALA	NT	http://www.ntlis.nt.gov.au/placenames/view.jsp?id=463	-13.15787	135.86654	702041063	East Arnhem
BAYG	BAYGURRTJI	BAYKURRTJI, BAGURRTJI, BAYGURRUTJI	NT					
		EMU SPRING, EMU SPRINGS, BANURRPANDA, BANAPINTA	NT	http://www.ntlis.nt.gov.au/placenames/view.jsp?id=579	-13.15658	134.85057	702051065	Eley
EMUS	BARRAPUNTA		NT	http://www.ntlis.nt.gov.au/placenames/view.jsp?id=867	-13.13876	131.09811	702031057	Alligator
GULN	GULNGARRING	WARIA, GULNGARING	NT					
CHUU	CHUULA	WENLOCK, CHUULANGUN, WENLOCK RIVER	QLD		-13.119243	143.001804	315011396	Cape York
WOOL	WOOLANING		NT	http://www.ntlis.nt.gov.au/placenames/view.jsp?id=697	-13.10520833	130.6589028	702031057	Alligator
AMBA	AMBANG		QLD		-13.086978	141.618051	315011396	Cape York
BUGU	BULGUL	WADJIGAN	NT	http://www.ntlis.nt.gov.au/placenames/view.jsp?id=300	-13.08387	130.12203	702031057	Alligator
		MCCULLUM, TWO SISTERS HILLS, TWIN HILL, MCCULLUM CREEK	NT	http://www.ntlis.nt.gov.au/placenames/view.jsp?id=369	-13.07478	130.55589	702031057	Alligator
		DHURUPUJPI, RURRUNARLA, MAYWUNDJI, MAYUNDJI, DHURPUTJPI	NT	http://www.ntlis.nt.gov.au/placenames/view.jsp?id=554	-13.05478	136.176619	702041063	East Arnhem
DHUR	DHURUPUTJPI		NT	http://www.ntlis.nt.gov.au/placenames/view.jsp?id=498	-13.04605	135.94354	702041063	East Arnhem
GANG	GANGAN	GAN GAN	NT	http://www.ntlis.nt.gov.au/placenames/view.jsp?id=309	-13.02726	132.82331	702031057	Alligator
DEAF	DEAF ADDER	GOLONGORR, GOLONDJURIU, GOLONDJORR	NT					
TITC	TIITCH		QLD		-13.014577	141.798256	315011395	Aurukun
GURK	GURKAWUY	GURKHAWUY, TRIAL BAY, GURRKUWUY NO.2	NT	http://www.ntlis.nt.gov.au/placenames/view.jsp?id=516	-12.97616	136.50362	702041063	East Arnhem
WALN	WALANGURRMINY	FINNISS RIVER	NT	http://www.ntlis.nt.gov.au/placenames/view.jsp?id=983	-12.97482	130.77614	702031057	Alligator
BUKU	BUKUDAL	BALAYBALAY, BALAYBALAU	NT	http://www.ntlis.nt.gov.au/placenames/view.jsp?id=466	-12.966471	136.613529	702041063	East Arnhem
SPRP	SPRING PEAK	URGDURR	NT	http://www.ntlis.nt.gov.au/placenames/view.jsp?id=419	-12.96266	132.45424	702031057	Alligator
OLDS	OLD SITE		QLD		-12.95982	143.509074	315011396	Cape York
PATO	PATONGA HOMESTEAD	PATONGA	NT	http://www.ntlis.nt.gov.au/placenames/view.jsp?id=900	-12.95803	132.58047	702031057	Alligator
MURD	PATONGA	PATONGA AIRSTRIP, MURDUJUL	NT	http://www.ntlis.nt.gov.au/placenames/view.jsp?id=409	-12.94826	132.56901	702031057	Alligator
		ALDERSON, JIM JIM RANGER STATION, JIM JIM						
PARF	PARADISE FARM	PARK HQ, ALDERSON STATION	NT	http://www.ntlis.nt.gov.au/placenames/view.jsp?id=281	-12.9391	132.5327	702031057	Alligator
RURR	RURRANGALA	DHUWALKITJI, RURRANALI	NT	http://www.ntlis.nt.gov.au/placenames/view.jsp?id=480	-12.90425	136.25382	702041063	East Arnhem
		WAGAIT, WAGAIT RESERVE, WHITE EAGLE, IRONSTONE	NT	http://www.ntlis.nt.gov.au/placenames/view.jsp?id=826	-12.89499	130.43571	702031057	Alligator
WAGA	IRON STONE		NT	http://www.ntlis.nt.gov.au/placenames/view.jsp?id=557	-12.89147	136.35636	702041063	East Arnhem
WANW	WANDAWUY	WULWULWUY, BORUWUY	NT					
		DOINDJI, DONIDJI, DOYNDJI, DHOYNDJI, GULUNGURR	NT	http://www.ntlis.nt.gov.au/placenames/view.jsp?id=485	-12.89045	135.47028	702041063	East Arnhem
DOIN	DONYDJI		NT	http://www.ntlis.nt.gov.au/placenames/view.jsp?id=799	-12.86449	132.56967	702031057	Alligator
REDL	GIINDA	RED LILLY, GINA, RED LILY	NT					
MALG	MALGAWA	MORLGAWO, MOLGAWO, MARLGAWO	NT	http://www.ntlis.nt.gov.au/placenames/view.jsp?id=376	-12.83887	133.91826	702031061	West Arnhem
UPAS	UPPER PASCOE		QLD		-12.820039	142.924138	315011396	Cape York
BIRA	BIRANY BIRANY	BIRANYBIRANY	NT	http://www.ntlis.nt.gov.au/placenames/view.jsp?id=464	-12.81703	136.47669	702041063	East Arnhem

ACAC	ACACIA LARRAKIA	ACACIA GAP	NT	http://www.ntlis.nt.gov.au/placenames/view.jsp?id=279	-12.8142	131.1715	701031035	Weddell
BUFF	BUFFALO FARM		NT	http://www.ntlis.nt.gov.au/placenames/view.jsp?id=1027	-12.81369	132.59382	702031057	Alligator
KANT	KANTHANAPU		QLD		-12.810216	143.309245	315011396	Cape York
YAYM	YAYMINYI	YAMINYI, YAMINI	NT	http://www.ntlis.nt.gov.au/placenames/view.jsp?id=796	-12.7902613	134.3569928	702031061	West Arnhem
LOCK	LOCKHART RIVER		QLD		-12.78516	143.34305	315011396	Cape York
KABU	KABULWARNAMYO	NORHNI, NONI, KABULWAMAM	NT	http://www.ntlis.nt.gov.au/placenames/view.jsp?id=1007	-12.76486	133.84472	702031061	West Arnhem
GARH	GARRTHALALA	GARRTBALALA	NT	http://www.ntlis.nt.gov.au/placenames/view.jsp?id=505	-12.76305	136.56918	702041063	East Arnhem
NOUR	NOURLANGIE		NT		-12.76155	132.66081	702031057	Alligator
GALM	GALINGAR	GALI, GALANGUR	NT	http://www.ntlis.nt.gov.au/placenames/view.jsp?id=491	-12.75279	135.45001	702041063	East Arnhem
DARA	DARRANDARRA	SOUTHPORT	NT	http://www.ntlis.nt.gov.au/placenames/view.jsp?id=1003	-12.74098	130.95462	701031035	Weddell
GARX	GARRAWAY CROSSING	GARRAWAY	QLD		-12.7299	143.0957	315011396	Cape York
DJIY	DJIRRBİYAK	WHISTLE DUCK DREAMING, DJIRRBİYUK	NT	http://www.ntlis.nt.gov.au/placenames/view.jsp?id=981	-12.72945	132.763625	702031057	Alligator
WATY	WATHYAN		QLD		-12.6991	141.983	315011396	Cape York
KAPA	KAPALGA	NARAMU	NT	http://www.ntlis.nt.gov.au/placenames/view.jsp?id=980	-12.6987638	132.371125	702031057	Alligator
BUYM	BUYMARR	BUYMARRWUY	NT	http://www.ntlis.nt.gov.au/placenames/view.jsp?id=803	-12.69827	136.63653	702041063	East Arnhem
		NAPRANUM COMMUNITY, WEIPA MISSION						
NAPR	NAPRANUM	STATION	QLD		-12.682	141.889	315011396	Cape York
DHUP	DHUPUWAMIRRI	DUUPUWAMIRRI, DHUPWAMIRRI	NT	http://www.ntlis.nt.gov.au/placenames/view.jsp?id=479	-12.66796	135.39218	702041063	East Arnhem
		MANABURDUMA, JABIRU TOWN CAMP,						
MANU	MANABADURMA	MANABADURMA, MANABURDURMA	NT	http://www.ntlis.nt.gov.au/placenames/view.jsp?id=687	-12.66638	132.84319	702031057	Alligator
PEPA	PEPPAN		QLD		-12.660802	142.073084	315011396	Cape York
MALJ	MALNJANGARNAK	MALANGANAK, MALNYANGANAK	NT	http://www.ntlis.nt.gov.au/placenames/view.jsp?id=523	-12.66056944	134.7733472	702041063	East Arnhem
MIRJ	MIRRNATJA	MIRRNATJA	NT	http://www.ntlis.nt.gov.au/placenames/view.jsp?id=535	-12.65779	135.19306	702041063	East Arnhem
DHAI	DHAMİYAKA		NT	http://www.ntlis.nt.gov.au/placenames/view.jsp?id=475	-12.65640277	135.8555694	702041063	East Arnhem
PENN	PENNEFATHER		QLD		-12.654508	142.073275	315011396	Cape York
HUNT	HUNTERS CAMP	KURRAJONG FLATS	NT	http://www.ntlis.nt.gov.au/placenames/view.jsp?id=800	-12.65001	132.8291	702031057	Alligator
GAMW	GAMARGAWAN	GAMARRGAWAN, GAMARGWAN	NT	http://www.ntlis.nt.gov.au/placenames/view.jsp?id=316	-12.649145	134.076505	702031061	West Arnhem
HUMP	HUMPTY DOO	KOOLPINYAH, LIMILNGAN, WARIUK ASSOC.	NT	http://www.ntlis.nt.gov.au/placenames/view.jsp?id=334	-12.63105	131.26078	701031035	Weddell
KORL	KOLORBIDAHAH	KORLOBIRRAHDA	NT	http://www.ntlis.nt.gov.au/placenames/view.jsp?id=345	-12.61309	134.32539	702031061	West Arnhem
MUKA	MAMUKALA	MUMAKALA	NT	http://www.ntlis.nt.gov.au/placenames/view.jsp?id=801	-12.61137	132.66648	702031057	Alligator
PYAN	PYANG		QLD		-12.607017	142.15123	315011396	Cape York
MUDG	MUDGINBERRI	MUDGENBERRI	NT	http://www.ntlis.nt.gov.au/placenames/view.jsp?id=380	-12.59772	132.87334	702031057	Alligator
GURM	GURRUMURU	GURRUMURRU	NT	http://www.ntlis.nt.gov.au/placenames/view.jsp?id=517	-12.5922	136.2317	702041063	East Arnhem
YIRB	YIRRA BANDO	ELIZABETH RIVER, VIRGINIA	NT	http://www.ntlis.nt.gov.au/placenames/view.jsp?id=1002	-12.57293055	131.022375	701031034	Virginia
MANK	MANKORLOD	NGANKORLOUD, MANGALOD, NGANKDRLORD	NT	http://www.ntlis.nt.gov.au/placenames/view.jsp?id=360	-12.56501	134.27067	702031061	West Arnhem
DHAN	DHANIYA	PORT BRADSHAW	NT	http://www.ntlis.nt.gov.au/placenames/view.jsp?id=955	-12.55007	136.73791	702041063	East Arnhem
NALI	NALIYINDI	NALIYINJI, NALIYINDII, NGLIYINDI, NAYAWILI	NT	http://www.ntlis.nt.gov.au/placenames/view.jsp?id=541	-12.54195	135.17862	702041063	East Arnhem
MANM	MANMOYI	MANMOI	NT	http://www.ntlis.nt.gov.au/placenames/view.jsp?id=363	-12.54064	134.110013	702031061	West Arnhem
BELY	BELYUEN	DELISAVILLE, DELISSAVILLE	NT	http://www.ntlis.nt.gov.au/placenames/view.jsp?id=294	-12.5386	130.6999	702031057	Alligator
BAWA	BAWAKA		NT	http://www.ntlis.nt.gov.au/placenames/view.jsp?id=462	-12.53365	136.76402	702041063	East Arnhem
DHUL	DHULMULMIYA	SPRING CAMP	NT	http://www.ntlis.nt.gov.au/placenames/view.jsp?id=954	-12.52781	136.72533	702041063	East Arnhem
MILM	MILMILNGKAN	BURLNGANDI	NT	http://www.ntlis.nt.gov.au/placenames/view.jsp?id=830	-12.52316	134.24731	702031061	West Arnhem
KUKU	KUKU-YAO		QLD		-12.513038	143.24934	315011396	Cape York
YIKA	YIKARRAKKAL	YIKARRAKAL, KUBUMI	NT	http://www.ntlis.nt.gov.au/placenames/view.jsp?id=797	-12.503625	134.1114028	702031061	West Arnhem
GAPU	GAPUWIYAK	LAKE EVELLA	NT	http://www.ntlis.nt.gov.au/placenames/view.jsp?id=500	-12.50322	135.80587	702041063	East Arnhem
		PORT BRADSHAW, GULURUNGA, YALANBARA,						
YALA	YALANBARA	YALARJBARA	NT		-12.49723611	136.7775139	702041063	East Arnhem
		PALMERSTON INDIGENOUS VILLAGE, PALMERSTON,						
PATC	GURDORRKA	16 MILE, PALMERSTON TOWN CAMP, GURDOORKA	NT	http://www.ntlis.nt.gov.au/placenames/view.jsp?id=403	-12.48809721	131.0116806	701031031	Howard Springs
KURU	KURRULDUL	KURULDUL, KURRULOU, KURULDU	NT	http://www.ntlis.nt.gov.au/placenames/view.jsp?id=753	-12.48806	134.24012	702031061	West Arnhem
KUBU	GUBUMI	KUBUMI	NT	http://www.ntlis.nt.gov.au/placenames/view.jsp?id=324	-12.48056	134.11529	702031061	West Arnhem
MIKI	MIKINJ VALLEY	MIKINJ VALLEY, MIKGIN, MIKINJ, MIKINJ	NT	http://www.ntlis.nt.gov.au/placenames/view.jsp?id=373	-12.47966	133.07465	702031061	West Arnhem

MURG	MURWANGI	ARAFURA STATION	NT	http://www.ntlis.nt.gov.au/placenames/view.jsp?id=540	-12.47529166	134.9622361	702041063	East Arnhem
RAIL	RAILWAY DAM	ONE MILE DAM	NT	http://www.ntlis.nt.gov.au/placenames/view.jsp?id=412	-12.45404	130.8439	701011002	Darwin City
		ELEVEN MILE, 11 MILE, MILGARRI, MILGURRI, KNUCKEY LAGOON TOWN CAMP, KNUCKEY LAGOON	NT	http://www.ntlis.nt.gov.au/placenames/view.jsp?id=344	-12.43654	130.93748	701021012	Berrimah
		BULUNKADURU, BULAGADARU, BUKUHKADURU, BULUNKADURA	NT	http://www.ntlis.nt.gov.au/placenames/view.jsp?id=302	-12.432472	134.42307	702031061	West Arnhem
BULU	BULUHKADURU		NT	http://www.ntlis.nt.gov.au/placenames/view.jsp?id=290	-12.416125	130.855152	701011006	Ludmilla - The Narrows
BAGO	BAGOT COMMUNITY		NT	http://www.ntlis.nt.gov.au/placenames/view.jsp?id=473	-12.4125	136.3878	702041063	East Arnhem
DHAL	DHALINBUY	DHALINGBOY, DHALINYBUY	NT	http://www.ntlis.nt.gov.au/placenames/view.jsp?id=298	-12.41151	134.41998	702031061	West Arnhem
BORL	BOLKDJAM	BORLKDJAM, BULKDJAM	NT	http://www.ntlis.nt.gov.au/placenames/view.jsp?id=825	-12.41118	130.84918	701011006	Ludmilla - The Narrows
MINP	MINMARAMA PARK	MINMARAMA PK	NT	http://www.ntlis.nt.gov.au/placenames/view.jsp?id=326	-12.40779166	134.1577917	702031061	West Arnhem
GUGO	KAKODBABULDI	KUKOTBUBULDI, GUGODBABULDI	NT	http://www.ntlis.nt.gov.au/placenames/view.jsp?id=538	-12.40195833	134.9608472	702041063	East Arnhem
MULM	MULGURRAM	MULGURRUM, MANGU	NT					
		GWALWA DARANIKI ASSOC, MINMIRAMA, GWALWA DARANIEI ASSOC	NT	http://www.ntlis.nt.gov.au/placenames/view.jsp?id=347	-12.39279	130.8489	701021016	Coconut Grove
KULA	KULALUK		NT	http://www.ntlis.nt.gov.au/placenames/view.jsp?id=949	-12.37449	135.72221	702041063	East Arnhem
BUNH	BUNHANURA	BUNHUNGURA, BUNHUNURA	NT	http://www.ntlis.nt.gov.au/placenames/view.jsp?id=1028	-12.37053	132.93914	702031057	Alligator
HAWD	HAWK DREAMING		NT	http://www.ntlis.nt.gov.au/placenames/view.jsp?id=382	-12.36306	134.13579	702031061	West Arnhem
MUME	MUMEKA	MORMEGA, MOMEKA	NT	http://www.ntlis.nt.gov.au/placenames/view.jsp?id=304	-12.35758	132.94593	702031057	Alligator
CANN	CANNON HILL	EAST ALLIGATOR, MEL	NT	http://www.ntlis.nt.gov.au/placenames/view.jsp?id=838	-12.35538	134.90591	702041063	East Arnhem
WULK	WULKABIMIRRI		NT					
		BARRIDJOWKENG, BARRIHOWKENG, BARRIDJOWEN	NT	http://www.ntlis.nt.gov.au/placenames/view.jsp?id=792	-12.3486	134.1753	702031061	West Arnhem
BARD	BARRIDJOWGEN		NT					
		CLANCY'S CAMP, DJAYHGURRNGA, NAMARRING KARRAJI, NAMARRINGKARRAYI, OENPELLI CAMP	NT	http://www.ntlis.nt.gov.au/placenames/view.jsp?id=391	-12.34346	133.05617	702031061	West Arnhem
KUNG	KUNGARREWARL	DALYWOI	NT	http://www.ntlis.nt.gov.au/placenames/view.jsp?id=956	-12.34084722	136.9183472	702041063	East Arnhem
DALW	DALIWUY BAY	RAMANGIRR, RAMUNGIRR, RAYMANGIRR	NT					
		HOMELANDS	NT	http://www.ntlis.nt.gov.au/placenames/view.jsp?id=552	-12.3403	136.00253	702041063	East Arnhem
RAYM	RAYMANGIRR		NT					
GALK	GALKILA		NT		-12.33574	136.92909	702041063	East Arnhem
GILI	GILIRRI	GALERRA, GELEERRI	NT	http://www.ntlis.nt.gov.au/placenames/view.jsp?id=490	-12.33029	134.81695	702041063	East Arnhem
GUMA	GUMARRIRNBANG	KUMARRINBAN, GUMARRINBANG, GUMARINBARN	NT	http://www.ntlis.nt.gov.au/placenames/view.jsp?id=328	-12.329458	133.9969583	702031061	West Arnhem
RAMI	RAMINGINING		NT	http://www.ntlis.nt.gov.au/placenames/view.jsp?id=550	-12.32779	134.93001	702041063	East Arnhem
KUNB	GUNBALANYA	OENPELLI, KUNBARLLANJNJA	NT	http://www.ntlis.nt.gov.au/placenames/view.jsp?id=329	-12.324	133.056	702031061	West Arnhem
BURU	BURRUM	BULAKATOR	NT	http://www.ntlis.nt.gov.au/placenames/view.jsp?id=470	-12.3094	135.9605	702041063	East Arnhem
DJIL	DJILIWIRRI		NT		-12.309296	135.514488	702041063	East Arnhem
TRPO	TREE POINT	DURDUGU	NT	http://www.ntlis.nt.gov.au/placenames/view.jsp?id=423	-12.30839	131.01819	701031033	Koolpinyah
NARB	NARBALEK	NABARLEK	NT	http://www.ntlis.nt.gov.au/placenames/view.jsp?id=395	-12.30829	133.29216	702031061	West Arnhem
NANA	NGANGALALA	NANGALA, NANGALALA	NT	http://www.ntlis.nt.gov.au/placenames/view.jsp?id=542	-12.29834722	134.9922361	702041063	East Arnhem
JIBA	JI-BAL BAL	JIBALBAL, BAMBOO CREEK, JI-BALBAL	NT	http://www.ntlis.nt.gov.au/placenames/view.jsp?id=338	-12.29755	134.61989	702031061	West Arnhem
JARA	JARRAMAGORNDARRA	JARRAMONGORNDARRA	NT	http://www.ntlis.nt.gov.au/placenames/view.jsp?id=966	-12.29072	134.65311	702031061	West Arnhem
		GALAJAPIN, GALADJAPIN, GALATJAPAN, GALADGAPIN	NT	http://www.ntlis.nt.gov.au/placenames/view.jsp?id=489	-12.28695	134.81751	702041063	East Arnhem
GALA	GALAWDJAPIN		NT	http://www.ntlis.nt.gov.au/placenames/view.jsp?id=963	-12.28204	135.02095	702041063	East Arnhem
GARN	GARANYDJIRR		NT	http://www.ntlis.nt.gov.au/placenames/view.jsp?id=569	-12.27975	136.65787	702041063	East Arnhem
YANG	YANGUNBI	YANGUMBI, YANUNGBI	NT	http://www.ntlis.nt.gov.au/placenames/view.jsp?id=571	-12.27445833	134.9219583	702041063	East Arnhem
YATH	YATHALAMARRA	YATHALAMARA, YATHALMARRA	NT	http://www.ntlis.nt.gov.au/placenames/view.jsp?id=359	-12.27402	133.58456	702031061	West Arnhem
MAND	MANDILBARRENG	MANDILBARENG, MANDALBARENG	NT	http://www.ntlis.nt.gov.au/placenames/view.jsp?id=315	-12.27398	134.68321	702031061	West Arnhem
GAMR	GAMARDI	GAMEDI, JIMARDE	NT	http://www.ntlis.nt.gov.au/placenames/view.jsp?id=507	-12.27306	134.82029	702041063	East Arnhem
GATJ	GATJI	GADJI, GARTJI	NT	http://www.ntlis.nt.gov.au/placenames/view.jsp?id=967	-12.27171	134.07048	702031061	West Arnhem
KUML	KUMURRULU	KUMURULU	NT	http://www.ntlis.nt.gov.au/placenames/view.jsp?id=897	-12.26454	134.03056	702031061	West Arnhem
MANE	MANDEDJKADJANG	MANDAJGARDAJANG, MANDAJGARDAJAN	NT	http://www.ntlis.nt.gov.au/placenames/view.jsp?id=864	-12.26251	136.00584	702041063	East Arnhem
YALL	YALLIQUIN	YALLAKUN, YALAKUN, YALUKUN	NT	http://www.ntlis.nt.gov.au/placenames/view.jsp?id=964	-12.25897	134.50814	702031061	West Arnhem
MUGU	MU-GURTA		NT					

ANGA	ANKABADBIRRI	ANGABABIRRAYI, AN-GABARRBIRRIYA, BOTGARDI, BOTKARRI	NT	http://www.ntlis.nt.gov.au/placenames/view.jsp?id=285	-12.25695	134.41973	702031061	West Arnhem
MAMA	MAMADAWERRE	MAMADAWERRI, SOUTH GUMADEER	NT	http://www.ntlis.nt.gov.au/placenames/view.jsp?id=355	-12.25629	133.65782	702031061	West Arnhem
MAPU	MAPURU	MAPURRU, MARPARU, MAPURA, MAPARU	NT	http://www.ntlis.nt.gov.au/placenames/view.jsp?id=524	-12.25318	135.43779	702041063	East Arnhem
YIRR	YIRRKALA		NT	http://www.ntlis.nt.gov.au/placenames/view.jsp?id=576	-12.25279166	136.8916806	702041063	East Arnhem
GUDJ	GUDJEKBIN	GUDJEKBINJ, GUBJEKBINJ, KUJAKBI, GUDGERBINJI, GUDGERBIN	NT	http://www.ntlis.nt.gov.au/placenames/view.jsp?id=740	-12.250972	133.80109	702031061	West Arnhem
DHIP	DHIPIRRINJURA	DHIPIRRINGURA, DIPITJI	NT	http://www.ntlis.nt.gov.au/placenames/view.jsp?id=477	-12.24806	135.09757	702041063	East Arnhem
MBIR	BOROGOMARRA	DJAKALAJIRAPURRA, DJAKALAJIRIPURRA, MANGBIRR, MANGBIRRI	NT	http://www.ntlis.nt.gov.au/placenames/view.jsp?id=481	-12.24159	134.97834	702041063	East Arnhem
YARG	YARRINGGUR	CHINAMAN GARDEN, YARRINGURR, YARI, YARRI MARRKILIDBAN, MARRGOLIDJBAN,	NT	http://www.ntlis.nt.gov.au/placenames/view.jsp?id=570	-12.23890277	136.0472361	702041063	East Arnhem
MARK	MARRKOLIDJBAN	MARRKOLIDBAN	NT	http://www.ntlis.nt.gov.au/placenames/view.jsp?id=368	-12.23751388	134.0644583	702031061	West Arnhem
BUND	BUNDATHARRI	BUNDADHARRI	NT	http://www.ntlis.nt.gov.au/placenames/view.jsp?id=468	-12.23568	134.84672	702041063	East Arnhem
YUDU	YUDU YUDU	YUDUYUDU	NT	http://www.ntlis.nt.gov.au/placenames/view.jsp?id=672	-12.2333	136.6372	702041063	East Arnhem
SKIB	GUNYANGARA	SKI BEACH, MARNGARR, DRIMMIE HEAD	NT	http://www.ntlis.nt.gov.au/placenames/view.jsp?id=514	-12.216	136.706	702041063	East Arnhem
DJIN	DJINKARR		NT	http://www.ntlis.nt.gov.au/placenames/view.jsp?id=965	-12.21287	134.29626	702031061	West Arnhem
NANG	NANGAK	NANGARK	NT	http://www.ntlis.nt.gov.au/placenames/view.jsp?id=392	-12.21148	134.28387	702031061	West Arnhem
YINY	YINYIKAY	NYINYIKAY, RHODES POINT, NINIKAY	NT	http://www.ntlis.nt.gov.au/placenames/view.jsp?id=999	-12.21024	136.22921	702041063	East Arnhem
TABL	TABLE HILL	GURRGURR, GURRHGURR, GURRHGURRAH	NT	http://www.ntlis.nt.gov.au/placenames/view.jsp?id=331	-12.20644	134.00904	702031061	West Arnhem
WARY	WARRANTYINY	WARRANTYIN	NT		-12.20431	135.806427	702041063	East Arnhem
RORR	RORRUWUY	BURRAWUY, RHODES POINT	NT	http://www.ntlis.nt.gov.au/placenames/view.jsp?id=469	-12.20292	136.29564	702041063	East Arnhem
GOCH	GOCHIN JINY JIRRA	GOCHAN JINY-JIRRA, GOCHIN JINY JARD,	NT	http://www.ntlis.nt.gov.au/placenames/view.jsp?id=319	-12.19925	134.45751	702031061	West Arnhem
GALU	GALUPA	GOTJANJINJIRRA, CADELL GUNARDPA, CADELL WARDJUK, KINGS VILLAGE	NT	http://www.ntlis.nt.gov.au/placenames/view.jsp?id=495	-12.1925	136.6892	702041063	East Arnhem
WLBY	WALLABY BEACH		NT		-12.187318	136.71253	702041063	East Arnhem
COCW	COCOS KEELING WEST ISLAND	JALAN BUNG	WA		-12.183787	96.826957	901021002	Cocos (Keeling) Islands
WURD	WURDEJA	WUDEJA	NT	http://www.ntlis.nt.gov.au/placenames/view.jsp?id=437	-12.17056944	134.6608472	702031061	West Arnhem
BATA	BATAVIA LANDING		QLD		-12.166179	141.905774	315011396	Cape York
EASW	GALARU	GALURU, EAST WOODY	NT	http://www.ntlis.nt.gov.au/placenames/view.jsp?id=496	-12.16601	136.75732	702041063	East Arnhem
DAMD	DAMDAM	DAM DAM	NT	http://www.ntlis.nt.gov.au/placenames/view.jsp?id=307	-12.16556	134.64529	702031061	West Arnhem
MUTH	MUDHAMUL	MUTHAMAL, MARTHAKAL	NT	http://www.ntlis.nt.gov.au/placenames/view.jsp?id=808	-12.16089	136.17208	702041063	East Arnhem
NAAM	NAMUGARDABU	NAMAGARRARBU, NAMAGARDABU, NAMURGARDABU	NT	http://www.ntlis.nt.gov.au/placenames/view.jsp?id=389	-12.157791	134.02473	702031061	West Arnhem
GARY	GARRIYAK	GARRIYAKNGURR, GIARRIYAKGUR,	NT	http://www.ntlis.nt.gov.au/placenames/view.jsp?id=504	-12.14861	135.56284	702041063	East Arnhem
DJEB	JI-BENA	GARRANDNGJUR	NT	http://www.ntlis.nt.gov.au/placenames/view.jsp?id=504	-12.14861	135.56284	702041063	East Arnhem
DJEB	JI-BENA	DJEBENNA	NT	http://www.ntlis.nt.gov.au/placenames/view.jsp?id=311	-12.14418	134.5264	702031061	West Arnhem
MARL	MARLWON	LADY DREAMING, KIKIKYOWH, MALWORN	NT	http://www.ntlis.nt.gov.au/placenames/view.jsp?id=325	-12.13453	133.86307	702031061	West Arnhem
MEWI	MEWIRNBI	MEWIRNABI	NT	http://www.ntlis.nt.gov.au/placenames/view.jsp?id=372	-12.12529	134.76806	702031061	West Arnhem
GORR	GORRONG GORRONG	GOORONG-GORRONG, GORRON GORRONG,	NT	http://www.ntlis.nt.gov.au/placenames/view.jsp?id=321	-12.12294	134.49532	702031061	West Arnhem
DJIM	DJIMALAWA	GORONG GORONG, GORRONG-GORRONG	NT	http://www.ntlis.nt.gov.au/placenames/view.jsp?id=793	-12.1217	134.6733	702031061	West Arnhem
COCH	COCOS KEELING HOME ISLAND	JI-WALAWA, JI-MALOWA, JI-MALAWA	NT		-12.11756	96.89601	901021002	Cocos (Keeling) Islands
MILG	MILINGIMBI	JALAN BUNG	WA		-12.11756	96.89601	901021002	Cocos (Keeling) Islands
MILG	MILINGIMBI		NT	http://www.ntlis.nt.gov.au/placenames/view.jsp?id=531	-12.1036	134.9201	702041063	East Arnhem
LANA	LANGARRA	HOWARD ISLAND	NT	http://www.ntlis.nt.gov.au/placenames/view.jsp?id=519	-12.09918055	135.3616806	702041063	East Arnhem
MANG	MANGARDUBU	COOPERS CREEK, MANGARDABU	NT	http://www.ntlis.nt.gov.au/placenames/view.jsp?id=361	-12.0937	133.1864	702031061	West Arnhem
SHEB	SHELBURNE		QLD		-12.09211	142.559159	315011396	Cape York
GUTJ	GUTJANGAN	BREMER ISLAND NORTH, BREMER BAY, ISLAND NORTH	NT	http://www.ntlis.nt.gov.au/placenames/view.jsp?id=804	-12.0839	136.80857	702041063	East Arnhem
BODY	BODIA	BODIYA	NT	http://www.ntlis.nt.gov.au/placenames/view.jsp?id=465	-12.07688	134.89628	702041063	East Arnhem
MATM	MATA MATA	MATAMATA	NT	http://www.ntlis.nt.gov.au/placenames/view.jsp?id=529	-12.07676	136.27125	702041063	East Arnhem
GUPA	GUPANGA	KOPUNGA, GU-PANGA	NT	http://www.ntlis.nt.gov.au/placenames/view.jsp?id=330	-12.0752	134.5843	702031061	West Arnhem
BERR	BERRAJA	BERRAIYA, BERBAJA	NT	http://www.ntlis.nt.gov.au/placenames/view.jsp?id=295	-12.07195	134.50486	702031061	West Arnhem

KABL	KABALYARRA	KABILYARA	NT	http://www.ntlis.nt.gov.au/placenames/view.jsp?id=794	-12.06946	134.21279	702031061	West Arnhem
GONG	GONGURUWUY	WATAYNGA, INGLIS ISLAND, GUNGURUWUY, GOYNGURUMUY	NT	http://www.ntlis.nt.gov.au/placenames/view.jsp?id=669	-12.06638	136.15085	702041063	East Arnhem
ROCY	NABBARLA KUNINDABBA	NAQARLA, ROCKY POINT	NT	http://www.ntlis.nt.gov.au/placenames/view.jsp?id=887	-12.06125	134.40225	702031061	West Arnhem
GAMA	GUMURUGURU	GAMARRA GUYURRA, GAMARRAGURRA, GARMALATJIRRINA, GUMUGUMUK, GAMARRU GUYURRU	NT	http://www.ntlis.nt.gov.au/placenames/view.jsp?id=497	-12.06001	134.76306	702031061	West Arnhem
JIMA	JI-MARDA	JIMARDA, DJIMARDA	NT	http://www.ntlis.nt.gov.au/placenames/view.jsp?id=340	-12.056125	134.6150139	702031061	West Arnhem
DHUA	DHURAMBALA	DHAMBALA	NT	http://www.ntlis.nt.gov.au/placenames/view.jsp?id=896	-12.0526	135.5609	702041063	East Arnhem
GIKA	GIKAL		NT	http://www.ntlis.nt.gov.au/placenames/view.jsp?id=509	-12.05218	136.32037	702041063	East Arnhem
MANI	MANINGRIDA		NT	http://www.ntlis.nt.gov.au/placenames/view.jsp?id=362	-12.05084722	134.223625	702031061	West Arnhem
BULR	BULARRINY	BULARRINYUR, BULARRING	NT	http://www.ntlis.nt.gov.au/placenames/view.jsp?id=467	-12.04636	135.70342	702041063	East Arnhem
GALW	GALAWARRA		NT	http://www.ntlis.nt.gov.au/placenames/view.jsp?id=807	-12.0444	135.59373	702041063	East Arnhem
YILA	YILAN	Y'LAN, MU-GANARRA, MURGANARRA, BUNBAWA, MUGANARRA	NT	http://www.ntlis.nt.gov.au/placenames/view.jsp?id=303	-12.04251388	134.6219583	702031061	West Arnhem
BAY1	BAYAGIDA	GALUNGALI	NT	http://www.ntlis.nt.gov.au/placenames/view.jsp?id=494	-12.042	134.928	702041063	East Arnhem
GURU	GURUNDA	GARUNDA, GURUNDU	NT		-12.032413	136.347918	702041063	East Arnhem
GALI	GALIWINKU	ELCHO ISLAND, GALIWIN'KU	NT	http://www.ntlis.nt.gov.au/placenames/view.jsp?id=492	-12.0235	135.5664	702041063	East Arnhem
MAPO	MAPOON	OLD MAPOON	QLD		-12.019	141.903	315011396	Cape York
BARK	BARRKIRA	BARHIRRA	NT	http://www.ntlis.nt.gov.au/placenames/view.jsp?id=888	-12.0086	136.4649	702041063	East Arnhem
DHUD	DHUDUPU		NT	http://www.ntlis.nt.gov.au/placenames/view.jsp?id=664	-12.0033	135.5692	702041063	East Arnhem
NGAY	NGAYAWILLI	FIRST CREEK, NAYAWILLI	NT	http://www.ntlis.nt.gov.au/placenames/view.jsp?id=544	-11.9943	135.5745	702041063	East Arnhem
NADI	NADILMUK	NDJUDDA POINT	NT	http://www.ntlis.nt.gov.au/placenames/view.jsp?id=886	-11.994	134.294	702031061	West Arnhem
NJUD	NJUDDA	NDJUDDA, NJUDDA POINT, NDJUDDA POINT, NORTH EAST POINT	NT	http://www.ntlis.nt.gov.au/placenames/view.jsp?id=341	-11.98809	134.247725	702031061	West Arnhem
NYEK	WURWULA	NYEKALA, NIYKALA, NYIKALA, INGLIS ISLAND, NIKAWUNGYURA	NT	http://www.ntlis.nt.gov.au/placenames/view.jsp?id=548	-11.97646	136.30349	702041063	East Arnhem
DHAY	DHAYIRRI		NT	http://www.ntlis.nt.gov.au/placenames/view.jsp?id=806	-11.9612	135.6187	702041063	East Arnhem
DHOT	DHOLTJI		NT	http://www.ntlis.nt.gov.au/placenames/view.jsp?id=478	-11.94835	136.46161	702041063	East Arnhem
WATH	WATDAGAWUY	GANAWA	NT	http://www.ntlis.nt.gov.au/placenames/view.jsp?id=889	-11.93961	135.70074	702041063	East Arnhem
MUDT	MUDJIGARDART	MT BORRADAILE, MUDJEEGARDART, WAIDABONOOR, WAIDABOONAR, MUDGIGARDENT, MUDJIGARDART	NT	http://www.ntlis.nt.gov.au/placenames/view.jsp?id=381	-11.93822	132.78225	702031061	West Arnhem
MURU	MOORONGA	MURUNGA, GARANDJIRNGURA, GARMALATJIRRINA, MOOROONGGA ISLAND, MOORUNGA ISLAND	NT	http://www.ntlis.nt.gov.au/placenames/view.jsp?id=501	-11.92119	135.0749	702041063	East Arnhem
GULM	GULMARRI	GULLAMARRI, GULUMARRI, GULMARI, GULAMARRI, GALMARRI	NT	http://www.ntlis.nt.gov.au/placenames/view.jsp?id=512	-11.91701	135.82229	702041063	East Arnhem
GILR	GITAN	GITJAN	NT	http://www.ntlis.nt.gov.au/placenames/view.jsp?id=510	-11.91169	135.78183	702041063	East Arnhem
GANP	GANPURRA	GANPURA, GANBURRA, BAPULU, GANABURRA	NT	http://www.ntlis.nt.gov.au/placenames/view.jsp?id=499	-11.88522	135.81235	702041063	East Arnhem
NGAU	NGARLU NGARLU	KING RIVER	NT	http://www.ntlis.nt.gov.au/placenames/view.jsp?id=969	-11.86629	133.40906	702031061	West Arnhem
DHAW	DHARAWARR	DHARRWAR, DHARAWA	NT	http://www.ntlis.nt.gov.au/placenames/view.jsp?id=805	-11.84938	135.84693	702041063	East Arnhem
DJUR	DJURRANALPI	DJANALPI, DJURRANALP	NT	http://www.ntlis.nt.gov.au/placenames/view.jsp?id=484	-11.84684	135.87292	702041063	East Arnhem
BANT	BANTHULA	BANDHULA, BAN'TALA, BANT'THULA	NT	http://www.ntlis.nt.gov.au/placenames/view.jsp?id=457	-11.83585	135.87365	702041063	East Arnhem
TAKA	TAKAPIMILIYI	TAKAPIMILIYA	NT	http://www.ntlis.nt.gov.au/placenames/view.jsp?id=1013	-11.81528	130.80161	702031060	Tiwi Islands
4MIL	4 MILE CAMP	FOUR MILE CAMP, 4 MILE CAMP NGUIU, NGUIU 4 MILE CAMP	NT	http://www.ntlis.nt.gov.au/placenames/view.jsp?id=1006	-11.77798	130.59548	702031060	Tiwi Islands
MALL	MALLARRAMI		NT	http://www.ntlis.nt.gov.au/placenames/view.jsp?id=851	-11.77541	136.53563	702041063	East Arnhem
WAMI	WAMINARI	WAMINARRA BAY, WAMINARA BAY, WAMANARI, WAMINARA	NT	http://www.ntlis.nt.gov.au/placenames/view.jsp?id=428	-11.768607	133.39754	702031061	West Arnhem
PIKE	PIKERTARAMOOR	PICKERTARAMOOR	NT		-11.766385	130.889267	702031060	Tiwi Islands

NANY	NANYINGBURRA	NANINGBURA POINT, NANGABURA,	NT	http://www.ntlis.nt.gov.au/placenames/view.jsp?id=543	-11.76057	135.87365	702041063	East Arnhem
GAWA	GAWA	NANGINGBURRA, NANGINYBURRA	NT	http://www.ntlis.nt.gov.au/placenames/view.jsp?id=508	-11.76032	135.90485	702041063	East Arnhem
NGUI	WURRUMIYANGA	TIWI, BATHURST ISLAND, ARSY, NGUIU,	NT	http://www.ntlis.nt.gov.au/placenames/view.jsp?id=400	-11.758306	130.63747	702031060	Tiwi Islands
ARMO	ARMORRAN	WARRUMIYANGA	NT	http://www.ntlis.nt.gov.au/placenames/view.jsp?id=968	-11.75575	133.38142	702031061	West Arnhem
PARU	PARU		NT	http://www.ntlis.nt.gov.au/placenames/view.jsp?id=407	-11.74982	130.64642	702031060	Tiwi Islands
ARRD	MURGENELLA PLAINS	ARRDUKBUBUN	NT	http://www.ntlis.nt.gov.au/placenames/view.jsp?id=977	-11.71041	132.91239	702031061	West Arnhem
COND	CONDER POINT	CONDOR POINT, YIMPINARI	NT	http://www.ntlis.nt.gov.au/placenames/view.jsp?id=1012	-11.65088	131.32757	702031060	Tiwi Islands
ATAM	ATAMBAYA		QLD		-11.650253	142.460458	315011396	Cape York
WARU	WARRUWI	GOULBURN ISLAND	NT	http://www.ntlis.nt.gov.au/placenames/view.jsp?id=429	-11.64896	133.38935	702031061	West Arnhem
YIRG	YIRRINGA	DRYSDALE ISLAND	NT	http://www.ntlis.nt.gov.au/placenames/view.jsp?id=575	-11.64538	136.02578	702041063	East Arnhem
WURA	WURANKUWU	RANKU, RRANKUU	NT	http://www.ntlis.nt.gov.au/placenames/view.jsp?id=868	-11.61652	130.27763	702031060	Tiwi Islands
WIGU	WIGU	SOUTH GOULBURN, GOULBURN ISLAND	NT	http://www.ntlis.nt.gov.au/placenames/view.jsp?id=431	-11.61353	133.43225	702031061	West Arnhem
INJA	INJILATPARRI	INJALAPARRA, INJALATAPPRI, SOUTH GOULBURN,	NT	http://www.ntlis.nt.gov.au/placenames/view.jsp?id=336	-11.611125	133.413625	702031061	West Arnhem
TARC	TARACUMBI	TURACUMBI, TARINTIPI, TARRACUMBI,	NT	http://www.ntlis.nt.gov.au/placenames/view.jsp?id=424	-11.60806	130.71131	702031060	Tiwi Islands
NGIJ	NGIPIN	TARACUMBIE	NT	http://www.ntlis.nt.gov.au/placenames/view.jsp?id=802	-11.60003	133.45832	702031061	West Arnhem
WUNP	WUNBURRI	NGIJIN, SOUTH GOULBURN, NGIIPIN, NGIJBIN	NT					
		WUNPURRI, STEVENS ISLAND, WUNBIRRI,	NT	http://www.ntlis.nt.gov.au/placenames/view.jsp?id=564	-11.59498	136.07853	702041063	East Arnhem
		BURGUNNGURA ISLAND	NT					
AMAD	AMATJATPALK	AMALJATPALK, AMADJIBALK, AMADJI BALK,	NT	http://www.ntlis.nt.gov.au/placenames/view.jsp?id=282	-11.59488	133.45508	702031061	West Arnhem
		GOULBURN ISLAND, SOUTH GOULBURN,	NT					
		AMADJIBAL	NT					
WAKK	WAUK	ARRDUKBUBUN, MUNGULGAN, MURGANELLA	NT	http://www.ntlis.nt.gov.au/placenames/view.jsp?id=385	-11.54862	132.92501	702031061	West Arnhem
		WEIRA, NORTH GOULBURN ISLAND, NORTH	NT					
ILLI	ARARLAGU	GOULBURN, ILLIARU	NT	http://www.ntlis.nt.gov.au/placenames/view.jsp?id=335	-11.52722	133.39848	702031061	West Arnhem
WILG	WILGI	WILJI, WANINGI, WILTGI, WILTJU	NT	http://www.ntlis.nt.gov.au/placenames/view.jsp?id=432	-11.49601	132.74947	702031061	West Arnhem
		WANNINGUJI, WANUNGI, WAMUNGI, WAMUNYI,	NT					
TIGE	TIGER'S CAMP	TIGERS CAMP	NT	http://www.ntlis.nt.gov.au/placenames/view.jsp?id=306	-11.47407	132.77662	702031061	West Arnhem
MILK	MILIKAPITI	SNAKE BAY	NT	http://www.ntlis.nt.gov.au/placenames/view.jsp?id=374	-11.421667	130.67418	702031060	Tiwi Islands
BUNN	BUNI-INWUNBULUK	ANNESLEY POINT	NT	http://www.ntlis.nt.gov.au/placenames/view.jsp?id=976	-11.40613	132.82554	702031061	West Arnhem
PIRL	PIRLANGIMPI	GARDEN POINT, PULARUMPI	NT	http://www.ntlis.nt.gov.au/placenames/view.jsp?id=411	-11.4059	130.4172	702031060	Tiwi Islands
INNG	INNGIRNATJ	INNGINNATJ, POINT DAVID	NT		-11.353491	132.586161	702031061	West Arnhem
IRAG	IRGUL POINT	URGUL	NT	http://www.ntlis.nt.gov.au/placenames/view.jsp?id=978	-11.34201	132.52876	702031061	West Arnhem
MRMA	MARRAMARRANI		NT	http://www.ntlis.nt.gov.au/placenames/view.jsp?id=894	-11.30261	132.55341	702031061	West Arnhem
COBO	COBOURG	COBURG, COBOURG PENINSULA	NT	http://www.ntlis.nt.gov.au/placenames/view.jsp?id=11813	-11.2667	131.9	702031061	West Arnhem
ADBA	ADBANAE	TREPANG BAY	NT		-11.238333	131.973548	702031061	West Arnhem
MARH	MARIAH	RAFFLES BAY	NT	http://www.ntlis.nt.gov.au/placenames/view.jsp?id=828	-11.22976	132.37996	702031061	West Arnhem
PUTA	PUTJAMIRRA	PITJAMIRRA	NT	http://www.ntlis.nt.gov.au/placenames/view.jsp?id=1020	-11.22457	130.36849	702031060	Tiwi Islands
SANY	SANDY BAY		NT	http://www.ntlis.nt.gov.au/placenames/view.jsp?id=892	-11.20719	132.58027	702031061	West Arnhem
ARAR	ARARU POINT	ARARU	NT	http://www.ntlis.nt.gov.au/placenames/view.jsp?id=288	-11.19364	131.87783	702031061	West Arnhem
WALK	WALKA	BARGE LANDING, WALKAA	NT	http://www.ntlis.nt.gov.au/placenames/view.jsp?id=291	-11.17957	132.58843	702031061	West Arnhem
ARRG	ARRGAMURRMURR	ARGAMURRMURR, KEITH WILLIAMS OUTSTATION,	NT	http://www.ntlis.nt.gov.au/placenames/view.jsp?id=893	-11.17399	132.61015	702031061	West Arnhem
		ARRGAMURRMUR, KEITH WILLIAMS	NT					
		MATJANBA, RIMBIJA ISLAND, MARCHINBAR	NT					
MATJ	MARTJANBA	ISLAND, JENSEN BAY	NT	http://www.ntlis.nt.gov.au/placenames/view.jsp?id=528	-11.17006	136.70702	702041063	East Arnhem
GUME	GUMERAGI	REEF POINT, GUMARAGI, GAMURIGGI	NT	http://www.ntlis.nt.gov.au/placenames/view.jsp?id=308	-11.1688	132.1647	702031061	West Arnhem
ADJG	ADJAMARRAGU	ANJAMARRAGU	NT	http://www.ntlis.nt.gov.au/placenames/view.jsp?id=895	-11.15182	132.47559	702031061	West Arnhem
MINJ	MINJILANG	CROKER ISLAND	NT	http://www.ntlis.nt.gov.au/placenames/view.jsp?id=375	-11.1507	132.5786	702031061	West Arnhem
GULG	GUL GUL	DANGER POINT, GULGUL	NT	http://www.ntlis.nt.gov.au/placenames/view.jsp?id=741	-11.13	132.339	702031061	West Arnhem
WANT	WANAKUTJA		NT	http://www.ntlis.nt.gov.au/placenames/view.jsp?id=890	-11.10539	132.51106	702031061	West Arnhem

TIMO	TIMOR SPRINGS		NT	http://www.ntlis.nt.gov.au/placenames/view.jsp?id=891	-11.09665	132.57399	702031061	West Arnhem
ALAM	ALAMIRRA	ALAMIRR	NT	http://www.ntlis.nt.gov.au/placenames/view.jsp?id=280	-11.06745	132.52835	702031061	West Arnhem
INJI	INJINOO		QLD		-10.90628	142.32557	315011399	Northern Peninsula
UMAG	UMAGICO		QLD		-10.89266	142.35112	315011399	Northern Peninsula
BAMA	BAMAGA		QLD		-10.88794	142.38889	315011399	Northern Peninsula
NEWM	NEW MAPOON	NEW MAPOON COMMUNITY	QLD		-10.86628	142.38639	315011399	Northern Peninsula
SEIS	SEISIA	SEISIA (CAPE) COMMUNITY	QLD		-10.85	142.368	315011399	Northern Peninsula
LOCE	LOCKERBIE		QLD		-10.789503	142.459416	315011399	Northern Peninsula
AUBA	ALBANY		QLD		-10.732629	142.600761	315011401	Torres
PUNS	PUNSAND BAY		QLD		-10.721217	142.463238	315011401	Torres
PRNC	PRINCE OF WALES		QLD		-10.70017	142.20418	315011401	Torres
PRIN	PRINCE OF WALES ISLAND	MURALUG ISLAND	QLD		-10.684	142.185	315011401	Torres
HORN	HORN ISLAND	NGURUPAI, NARUPAI	QLD		-10.596757	142.251278	315011401	Torres
THUR	THURSDAY ISLAND	WAIBEN, TRAWQ, WAI BEN, WAIBENE	QLD		-10.579	142.22	315011401	Torres
HAMM	HAMMOND ISLAND	KERIRI ISLAND	QLD		-10.546	142.214	315011402	Torres Strait Islands
KUBI	KUBIN	KUBIN VILLAGE	QLD		-10.233	142.219	315011402	Torres Strait Islands
WARR	WARRABER ISLET	SUE ISLAND, WARRABER ISLAND	QLD		-10.207	142.825	315011402	Torres Strait Islands
MOAI	MOA ISLAND	BANKS ISLAND	QLD		-10.183	142.267	315011402	Torres Strait Islands
STPA	ST PAULS VILLAGE		QLD		-10.1808	142.328	315011402	Torres Strait Islands
BADC	BADU COMMUNITY		QLD		-10.158807	142.163775	315011402	Torres Strait Islands
BADU	BADU ISLAND	MULGRAVE ISLAND	QLD		-10.117	142.15	315011402	Torres Strait Islands
COCN	COCONUT ISLAND	PORUMA	QLD		-10.050189	143.065089	315011402	Torres Strait Islands
MABU	MABUIAG ISLAND		QLD		-9.954	142.192	315011402	Torres Strait Islands
DWRI	DOWAR ISLAND	DAWAR ISLAND, DAUA ISLAND	QLD		-9.94536	144.02827	315011402	Torres Strait Islands
WEBO	WEBOK VILLAGE		QLD		-9.917113	144.039989	315011402	Torres Strait Islands
MURR	MURRAY ISLAND	MER ISLAND	QLD		-9.91105	144.04798	315011402	Torres Strait Islands
YAMI	YAM ISLAND	IAMA ISLAND	QLD		-9.8992	142.771603	315011402	Torres Strait Islands
YORK	YORKE ISLAND	MASIG	QLD		-9.752881	143.405648	315011402	Torres Strait Islands
DARN	DARNLEY ISLAND	ERUB	QLD		-9.597	143.763	315011402	Torres Strait Islands
STEP	STEPHENS ISLAND	STEPHEN ISLAND, UGAR	QLD		-9.507	143.545	315011402	Torres Strait Islands
DAUA	DAUAN ISLAND	DAUAN	QLD		-9.412557	142.538467	315011402	Torres Strait Islands
SAIB	SAIBAI ISLAND		QLD		-9.379717	142.621476	315011402	Torres Strait Islands
BOIG	BOIGU ISLAND	TALBOT ISLAND	QLD		-9.267	142.217	315011402	Torres Strait Islands
BOIC	BOIGU COMMUNITY		QLD		-9.232	142.219	315011402	Torres Strait Islands

First Nations Digital Connectivity

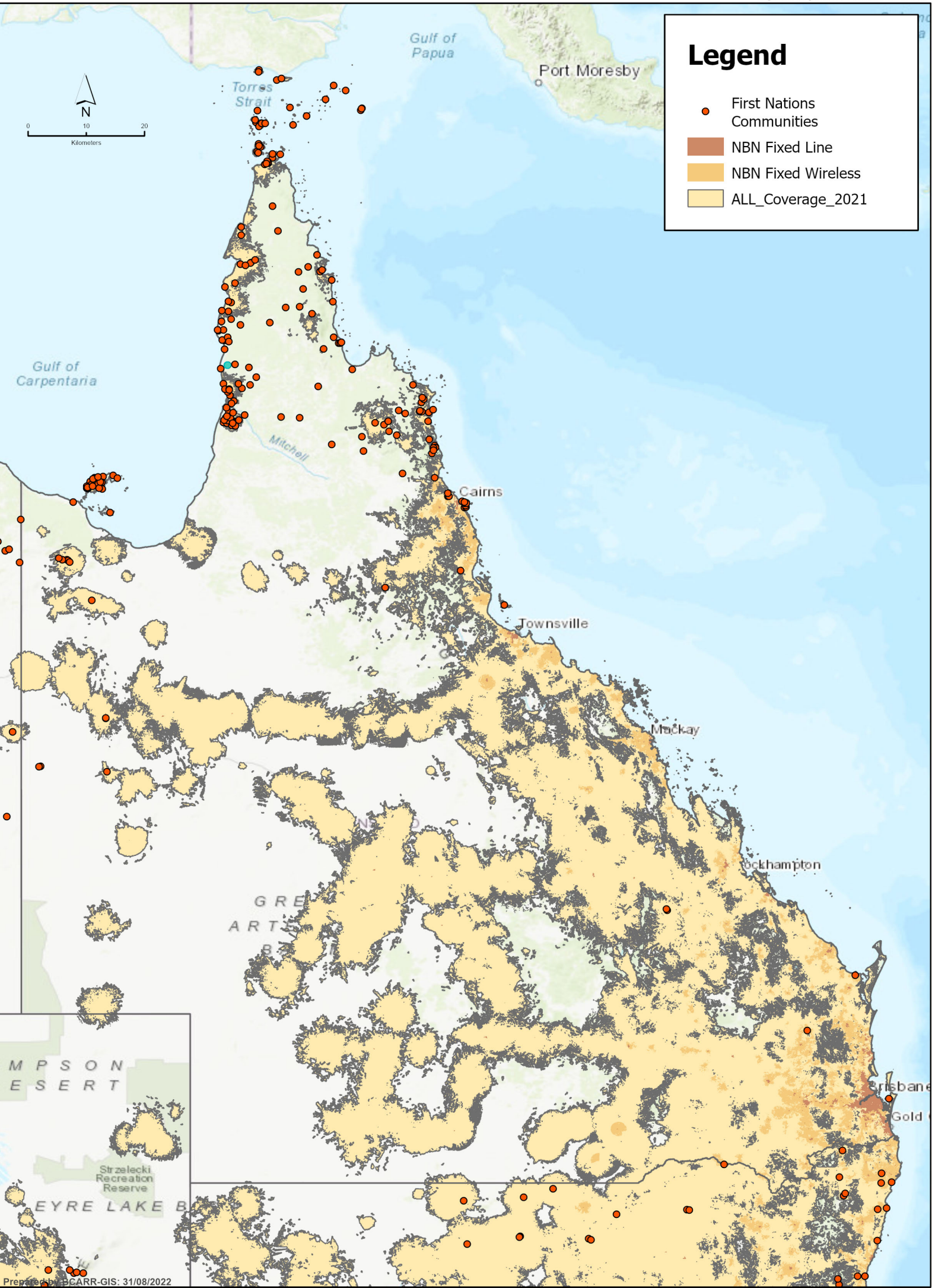

Location	Coordinates	Remoteness area	Post code	Local government area	State electorate	RAP region
Abergowrie State School	-18.474697, 145.88351	Remote Australia	4850	Hinchinbrook (S)	Hinchinbrook	Townsville
Airville State School	-19.65519, 147.347629	Outer Regional Australia	4807	Burdekin (S)	Burdekin	Townsville
Alexandra Bay State School	-16.213862, 145.42225	Remote Australia	4873	Douglas (S)	Cook	Far North Queensland
Alloway State School	-24.952136, 152.378285	Inner Regional Australia	4670	Bundaberg (R)	Burnett	Wide Bay
Amiens State School	-28.594568, 151.812654	Outer Regional Australia	4380	Southern Downs (R)	Southern Downs	Darling Downs
Applethorpe State School	-28.612562, 151.955354	Outer Regional Australia	4378	Southern Downs (R)	Southern Downs	Darling Downs
Arcadia Valley State School	-25.255099, 148.820874	Remote Australia	4454	Central Highlands (R)	Gregory	Central Queensland
Ashwell State School	-27.629413, 152.556566	Inner Regional Australia	4340	Ipswich (C)	Ipswich West	Ipswich
Avondale State School	-24.735813, 152.160664	Inner Regional Australia	4670	Bundaberg (R)	Burnett	Wide Bay
Back Plains State School	-27.892622, 151.784224	Inner Regional Australia	4361	Toowoomba (R)	Condamine	Darling Downs
Ballandean State School	-28.79861, 151.841491	Outer Regional Australia	4382	Southern Downs (R)	Southern Downs	Darling Downs
Barambah Environmental Education Centre	-26.341398, 152.328958	Outer Regional Australia	4601	Gympie (R)	Nanango	Wide Bay
Bartle Frere State School	-17.444645, 145.885217	Outer Regional Australia	4861	Cairns (R)	Hill	Far North Queensland
Bauhinia State School	-24.566682, 149.296066	Remote Australia	4718	Central Highlands (R)	Gregory	Central Queensland
Begonia State School	-27.491787, 148.324991	Remote Australia	4487	Maranoa (R)	Warrego	Darling Downs
Bellenden Ker State School	-17.266693, 145.925126	Outer Regional Australia	4871	Cairns (R)	Hill	Far North Queensland
Benarkin State School	-26.884469, 152.141799	Outer Regional Australia	4314	South Burnett (R)	Nanango	Wide Bay
Biddeston State School	-27.55414, 151.697336	Inner Regional Australia	4401	Toowoomba (R)	Condamine	Darling Downs
Binjour Plateau State School	-25.515779, 151.456646	Outer Regional Australia	4625	North Burnett (R)	Callide	Wide Bay
Bloomfield River State School	-15.935214, 145.341398	Remote Australia	4895	Cook (S)	Cook	Far North Queensland
Bollon State School	-28.031512, 147.475661	Very Remote Australia	4488	Balonne (S)	Warrego	Darling Downs
Booyal Central State School	-25.209454, 152.032462	Inner Regional Australia	4671	Bundaberg (R)	Burnett	Wide Bay
Bororen State School	-24.244368, 151.491993	Outer Regional Australia	4678	Gladstone (R)	Burnett	Central Queensland
Broadwater State School	-28.655515, 151.878666	Outer Regional Australia	4380	Southern Downs (R)	Southern Downs	Darling Downs
Brookstead State School	-27.75801, 151.450522	Inner Regional Australia	4364	Toowoomba (R)	Condamine	Darling Downs
Brooweena State School	-25.598941, 152.26107	Inner Regional Australia	4620	Fraser Coast (R)	Maryborough	Wide Bay
Builyan State School	-24.52931, 151.385482	Outer Regional Australia	4680	Gladstone (R)	Callide	Central Queensland
Burketown State School	-17.738926, 139.547822	Very Remote Australia	4830	Burke (S)	Traeger	Outback Queensland
Burra Burri State School	-26.50936, 151.02373	Outer Regional Australia	4413	Western Downs (R)	Callide	Darling Downs
Butchers Creek State School	-17.361216, 145.692288	Outer Regional Australia	4885	Tablelands (R)	Hill	Far North Queensland
Bwgcolman Community School	-18.736204, 146.578199	Remote Australia	4816	Palm Island (S)	Townsville	Townsville
Bymount East State School	-26.063808, 148.60269	Remote Australia	4455	Maranoa (R)	Warrego	Darling Downs
Cameron Downs State School	-21.374579, 144.278845	Very Remote Australia	4821	Flinders (S)	Traeger	Outback Queensland
Camp Fairbairn Outdoor Education Centre	-23.664569, 148.092024	Remote Australia	4702	Central Highlands (R)	Gregory	Central Queensland
Carmila State School	-21.913583, 149.403581	Outer Regional Australia	4739	Isaac (R)	Mirani	Mackay-Whitsunday
Chillagoe State School	-17.155393, 144.521194	Very Remote Australia	4871	Mareeba (S)	Cook	Far North Queensland
Clare State School	-19.783298, 147.226883	Outer Regional Australia	4807	Burdekin (S)	Burdekin	Townsville
Clarendon State School	-27.439886, 152.542507	Inner Regional Australia	4311	Somerset (R)	Lockyer	Ipswich
Clarke Creek State School	-22.636507, 149.252986	Remote Australia	4705	Isaac (R)	Mirani	Mackay-Whitsunday
Columboola Environmental Education Centre	-26.671407, 150.340252	Outer Regional Australia	4415	Western Downs (R)	Callide	Darling Downs
Condamine State School	-26.925026, 150.134634	Outer Regional Australia	4416	Western Downs (R)	Warrego	Darling Downs
Coowonga State School	-23.30268, 150.731153	Inner Regional Australia	4702	Livingstone (S)	Keppel	Central Queensland
Daintree State School	-16.249366, 145.320257	Outer Regional Australia	4873	Douglas (S)	Cook	Far North Queensland
Dajarra State School	-21.694604, 139.512232	Very Remote Australia	4825	Cloncurry (S)	Traeger	Outback Queensland
Dalveen State School	-28.489817, 151.973538	Inner Regional Australia	4374	Southern Downs (R)	Southern Downs	Darling Downs
Daradgee Environmental Education Centre	-17.486663, 146.005348	Outer Regional Australia	4860	Cassowary Coast (R)	Hill	Far North Queensland
Darlington State School	-28.205645, 153.040068	Inner Regional Australia	4285	Scenic Rim (R)	Scenic Rim	Logan
Drillham State School	-26.644352, 149.981561	Outer Regional Australia	4424	Western Downs (R)	Callide	Darling Downs
Dulacca State School	-26.642346, 149.756907	Outer Regional Australia	4425	Western Downs (R)	Warrego	Darling Downs
Dunkeld State School	-26.957982, 148.06037	Remote Australia	4465	Maranoa (R)	Warrego	Darling Downs
Dunwich State School	-27.49602, 153.404125	Remote Australia	4183	Redland (C)	Oodgeroo	Brisbane

Durong South State School	-26.392349, 151.244079	Outer Regional Australia	4610	South Burnett (R)	Nanango	Wide Bay
Emu Creek State School	-27.783359, 151.944806	Inner Regional Australia	4359	Toowoomba (R)	Condamine	Darling Downs
Eungella State School	-21.134465, 148.491207	Outer Regional Australia	4757	Mackay (R)	Mirani	Mackay-Whitsunday
Flagstone Creek State School	-27.615575, 152.114996	Inner Regional Australia	4344	Lockyer Valley (R)	Lockyer	Darling Downs
Forsyth State School	-18.589736, 143.602532	Very Remote Australia	4871	Etheridge (S)	Traeger	Outback Queensland
Freestone State School	-28.135535, 152.137777	Inner Regional Australia	4370	Southern Downs (R)	Southern Downs	Darling Downs
Gargett State School	-21.155788, 148.740792	Outer Regional Australia	4741	Mackay (R)	Mirani	Mackay-Whitsunday
Giru State School	-19.51294, 147.109674	Outer Regional Australia	4809	Burdekin (S)	Burdekin	Townsville
Givelda Alternative Program Support Unit (Other)	-24.987574, 152.149213	Inner Regional Australia	4670	Bundaberg (R)	Burnett	Wide Bay
Gogango State School	-23.664791, 150.044426	Outer Regional Australia	4702	Rockhampton (R)	Mirani	Central Queensland
Goodwood State School	-25.145511, 152.384585	Inner Regional Australia	4660	Bundaberg (R)	Burnett	Wide Bay
Goombungee State School	-27.302058, 151.852555	Inner Regional Australia	4354	Toowoomba (R)	Condamine	Darling Downs
Goovigen State School	-24.143232, 150.286434	Outer Regional Australia	4702	Banana (S)	Callide	Central Queensland
Greenmount State School	-27.789365, 151.906796	Inner Regional Australia	4359	Toowoomba (R)	Condamine	Darling Downs
Greenvale State School	-18.999118, 144.980551	Remote Australia	4816	Charters Towers (R)	Traeger	Townsville
Grosmont State School	-25.977791, 149.803086	Remote Australia	4419	Western Downs (R)	Callide	Darling Downs
Guluguba State School	-26.25671, 150.044162	Remote Australia	4418	Western Downs (R)	Callide	Darling Downs
Gumlu State School	-19.879427, 147.685879	Outer Regional Australia	4805	Whitsunday (R)	Burdekin	Mackay-Whitsunday
Gunalda State School	-25.992745, 152.560432	Inner Regional Australia	4570	Gympie (R)	Gympie	Wide Bay
Gundiah State School	-25.842417, 152.546447	Inner Regional Australia	4650	Fraser Coast (R)	Gympie	Wide Bay
Haden State School	-27.224126, 151.889278	Inner Regional Australia	4353	Toowoomba (R)	Condamine	Darling Downs
Haigslea State School	-27.571711, 152.629711	Inner Regional Australia	4306	Ipswich (C)	Ipswich West	Ipswich
Halifax State School	-18.583644, 146.284602	Remote Australia	4850	Hinchinbrook (S)	Hinchinbrook	Townsville
Hannaford State School	-27.340412, 150.060782	Remote Australia	4406	Western Downs (R)	Warrego	Darling Downs
Hayman Island State School	-20.056528, 148.887307	Very Remote Australia	4802	Whitsunday (R)	Whitsunday	Mackay-Whitsunday
Hebel State School	-28.970971, 147.791029	Very Remote Australia	4486	Balonne (S)	Warrego	Darling Downs
Homestead State School	-20.360735, 145.657327	Very Remote Australia	4816	Charters Towers (R)	Traeger	Townsville
Ilfracombe State School	-23.489007, 144.504625	Very Remote Australia	4727	Longreach (R)	Gregory	Outback Queensland
Irvinebank State School	-17.426885, 145.204117	Outer Regional Australia	4887	Mareeba (S)	Hill	Far North Queensland
Isisford State School	-24.260267, 144.439537	Very Remote Australia	4731	Longreach (R)	Gregory	Outback Queensland
Jacobs Well Environmental Education Centre	-27.782434, 153.334992	Major Cities of Australia	4208	Gold Coast (C)	Coomera	Gold Coast
Jambin State School	-24.173892, 150.375125	Outer Regional Australia	4702	Banana (S)	Callide	Central Queensland
Jarvisfield State School	-19.600929, 147.46062	Outer Regional Australia	4807	Burdekin (S)	Burdekin	Townsville
Jimbour State School	-26.963026, 151.21639	Outer Regional Australia	4406	Western Downs (R)	Callide	Darling Downs
Jondaryan State School	-27.373065, 151.585812	Inner Regional Australia	4403	Toowoomba (R)	Condamine	Darling Downs
Kaimkillenbun State School	-27.058298, 151.432011	Inner Regional Australia	4406	Western Downs (R)	Warrego	Darling Downs
Kalamia State School	-19.518579, 147.417643	Outer Regional Australia	4808	Burdekin (S)	Burdekin	Townsville
Karara State School	-28.20371, 151.565222	Outer Regional Australia	4352	Southern Downs (R)	Southern Downs	Darling Downs
Kia-Ora State School	-26.028495, 152.777399	Inner Regional Australia	4570	Gympie (R)	Gympie	Wide Bay
Kilcummin State School	-22.407984, 147.546963	Remote Australia	4721	Isaac (R)	Burdekin	Mackay-Whitsunday
Kinchant Dam Outdoor Education Centre	-21.215537, 148.90432	Outer Regional Australia	4741	Mackay (R)	Mirani	Mackay-Whitsunday
Kindon State School	-28.0801, 150.73942	Outer Regional Australia	4390	Goondiwindi (R)	Southern Downs	Darling Downs
Kioma State School	-28.21724, 149.794011	Remote Australia	4498	Goondiwindi (R)	Southern Downs	Darling Downs
Kulpi State School	-27.186593, 151.699922	Inner Regional Australia	4352	Toowoomba (R)	Condamine	Darling Downs
Kumbia State School	-26.693276, 151.651555	Outer Regional Australia	4610	South Burnett (R)	Nanango	Wide Bay
Lochington State School	-23.943564, 147.524548	Remote Australia	4722	Central Highlands (R)	Gregory	Central Queensland
Lockhart State School	-12.785447, 143.344195	Very Remote Australia	4892	Lockhart River (S)	Cook	Far North Queensland
Lowmead State School	-24.524456, 151.744988	Outer Regional Australia	4676	Gladstone (R)	Burnett	Central Queensland
Lundavra State School	-28.070234, 149.982017	Outer Regional Australia	4390	Goondiwindi (R)	Southern Downs	Darling Downs
MacLeay Island State School	-27.618544, 153.359531	Inner Regional Australia	4184	Redland (C)	Redlands	Brisbane
Magnetic Island State School	-19.15713, 146.851642	Outer Regional Australia	4819	Townsville (C)	Townsville	Townsville
Maidavale State School	-19.602542, 147.359951	Outer Regional Australia	4807	Burdekin (S)	Burdekin	Townsville

Maroon Outdoor Education Centre	-28.173761, 152.651125	Inner Regional Australia	4310	Scenic Rim (R)	Scenic Rim	Ipswich
Maroon State School	-28.171608, 152.713738	Inner Regional Australia	4310	Scenic Rim (R)	Scenic Rim	Ipswich
Maryvale State School	-28.067458, 152.242009	Inner Regional Australia	4370	Southern Downs (R)	Southern Downs	Darling Downs
McDonnell Creek State School	-17.196629, 145.897307	Outer Regional Australia	4871	Cairns (R)	Mulgrave	Far North Queensland
McIlwraith State School	-25.008553, 151.999318	Inner Regional Australia	4671	Bundaberg (R)	Callide	Wide Bay
Millaroo State School	-20.05814, 147.280664	Remote Australia	4807	Burdekin (S)	Burdekin	Townsville
Mistake Creek State School	-22.988983, 147.083309	Very Remote Australia	4721	Isaac (R)	Burdekin	Mackay-Whitsunday
Moffatdale State School	-26.305954, 152.011754	Outer Regional Australia	4605	South Burnett (R)	Nanango	Wide Bay
Monogorilby State School	-26.05484, 151.00847	Outer Regional Australia	4626	North Burnett (R)	Callide	Wide Bay
Moonie State School	-27.713809, 150.373238	Outer Regional Australia	4406	Western Downs (R)	Warrego	Darling Downs
Mount Alford State School	-28.068223, 152.594708	Inner Regional Australia	4310	Scenic Rim (R)	Scenic Rim	Ipswich
Mount Fox State School	-18.819022, 145.794564	Remote Australia	4850	Hinchinbrook (S)	Hinchinbrook	Townsville
Mount Murchison State School	-24.333814, 150.53798	Outer Regional Australia	4715	Banana (S)	Callide	Central Queensland
Mount Surprise State School	-18.146519, 144.319959	Very Remote Australia	4871	Etheridge (S)	Traeger	Outback Queensland
Mount Tyson State School	-27.574685, 151.569418	Inner Regional Australia	4356	Toowoomba (R)	Condamine	Darling Downs
Mount Whitestone State School	-27.665096, 152.160194	Inner Regional Australia	4347	Lockyer Valley (R)	Lockyer	Darling Downs
Mulgildie State School	-24.963457, 151.134065	Outer Regional Australia	4630	North Burnett (R)	Callide	Wide Bay
Murray's Bridge State School	-28.292999, 152.117925	Inner Regional Australia	4370	Southern Downs (R)	Southern Downs	Darling Downs
Mutchilba State School	-17.139398, 145.212078	Outer Regional Australia	4872	Mareeba (S)	Hill	Far North Queensland
Muttaburra State School	-22.594954, 144.543664	Very Remote Australia	4732	Barcaldine (R)	Gregory	Outback Queensland
Nagoorin State School	-24.351695, 151.299983	Outer Regional Australia	4680	Gladstone (R)	Callide	Central Queensland
Nobby State School	-27.85243, 151.906017	Inner Regional Australia	4360	Toowoomba (R)	Condamine	Darling Downs
North Eton State School	-21.230149, 148.956289	Outer Regional Australia	4741	Mackay (R)	Mirani	Mackay-Whitsunday
Numinbah Valley Environmental Education Centre	-28.109608, 153.243768	Inner Regional Australia	4211	Gold Coast (C)	Mudgeeraba	Gold Coast
Numinbah Valley State School	-28.148648, 153.227213	Inner Regional Australia	4211	Gold Coast (C)	Mudgeeraba	Gold Coast
Oakenden State School	-21.311623, 149.005056	Outer Regional Australia	4741	Mackay (R)	Mirani	Mackay-Whitsunday
Orion State School	-24.230322, 148.410708	Remote Australia	4722	Central Highlands (R)	Gregory	Central Queensland
Osborne State School	-19.700538, 147.346602	Outer Regional Australia	4806	Burdekin (S)	Burdekin	Townsville
Paluma Environmental Education Centre	-19.008223, 146.2074	Outer Regional Australia	4816	Townsville (C)	Hinchinbrook	Townsville
Parke State School	-25.588254, 152.668952	Inner Regional Australia	4650	Fraser Coast (R)	Maryborough	Wide Bay
Patrick Estate State School	-27.410921, 152.567905	Inner Regional Australia	4311	Somerset (R)	Nanango	Ipswich
Pilton State School	-27.867944, 152.049757	Inner Regional Australia	4361	Toowoomba (R)	Condamine	Darling Downs
Pindi Pindi State School	-20.870327, 148.732275	Outer Regional Australia	4798	Mackay (R)	Whitsunday	Mackay-Whitsunday
Pinnacle State School	-21.14988, 148.712974	Outer Regional Australia	4741	Mackay (R)	Mirani	Mackay-Whitsunday
Pozieres State School	-28.524854, 151.884767	Outer Regional Australia	4352	Southern Downs (R)	Southern Downs	Darling Downs
Ramsay State School	-27.721666, 151.962564	Inner Regional Australia	4358	Toowoomba (R)	Condamine	Darling Downs
Ravenswood State School	-20.0962, 146.887026	Remote Australia	4816	Charters Towers (R)	Traeger	Townsville
Roadvale State School	-27.920165, 152.705005	Inner Regional Australia	4310	Scenic Rim (R)	Scenic Rim	Ipswich
Rolleston State School	-24.46248, 148.624042	Remote Australia	4702	Central Highlands (R)	Gregory	Central Queensland
Ropeley State School	-27.657925, 152.258756	Inner Regional Australia	4343	Lockyer Valley (R)	Lockyer	Darling Downs
Rossville State School	-15.76322, 145.268357	Remote Australia	4895	Cook (S)	Cook	Far North Queensland
Southbrook Central State School	-27.678127, 151.704287	Inner Regional Australia	4363	Toowoomba (R)	Condamine	Darling Downs
Springbrook State School	-28.190298, 153.26454	Inner Regional Australia	4213	Gold Coast (C)	Mudgeeraba	Gold Coast
St Lawrence State School	-22.344932, 149.529711	Remote Australia	4707	Isaac (R)	Mirani	Mackay-Whitsunday
Stanley River Environmental Education Centre	-27.010798, 152.55268	Inner Regional Australia	4515	Somerset (R)	Nanango	Moreton Bay
Stanwell State School	-23.485269, 150.321598	Inner Regional Australia	4702	Rockhampton (R)	Mirani	Central Queensland
Sunshine Coast Environmental Education Centre	-26.60657, 153.049532	Major Cities of Australia	4560	Sunshine Coast (R)	Ninderry	Sunshine Coast
Sunshine Coast Environmental Education Centre - Sunday Creek Campsite	-26.707724, 152.53522	Outer Regional Australia	4515	Somerset (R)	Nanango	Moreton Bay
Tagai State College - Badu Island Campus	-10.159259, 142.163255	Very Remote Australia	4875	Torres Strait Island (R)	Cook	Far North Queensland
Tagai State College - Badu Pre Prep Site	-10.158196, 142.165616	Very Remote Australia	4875	Torres Strait Island (R)	Cook	Far North Queensland
Tagai State College - Darnley Island Campus	-9.5952, 143.760152	Very Remote Australia	4875	Torres Strait Island (R)	Cook	Far North Queensland
Tagai State College - Dauan Island Campus	-9.41439, 142.53989	Very Remote Australia	4875	Torres Strait Island (R)	Cook	Far North Queensland

Tagai State College - Horn Island Campus	-10.593276, 142.251277	Very Remote Australia	4875	Torres (S)	Cook	Far North Queensland
Tagai State College - Kubin Campus	-10.23332, 142.218622	Very Remote Australia	4875	Torres Strait Island (R)	Cook	Far North Queensland
Tagai State College - Mabuiag Island Campus	-9.954659, 142.189512	Very Remote Australia	4875	Torres Strait Island (R)	Cook	Far North Queensland
Tagai State College - Malu Kiwai Campus	-9.23101, 142.219377	Very Remote Australia	4875	Torres Strait Island (R)	Cook	Far North Queensland
Tagai State College - Mer Campus	-9.917345, 144.045509	Very Remote Australia	4875	Torres Strait Island (R)	Cook	Far North Queensland
Tagai State College - Poruma Campus	-10.0503, 143.064194	Very Remote Australia	4875	Torres Strait Island (R)	Cook	Far North Queensland
Tagai State College - Saibai Island Campus	-9.379417, 142.623994	Very Remote Australia	4875	Torres Strait Island (R)	Cook	Far North Queensland
Tagai State College - St Pauls Campus	-10.187697, 142.334075	Very Remote Australia	4875	Torres Strait Island (R)	Cook	Far North Queensland
Tagai State College - Stephen Island Campus	-9.507144, 143.547196	Very Remote Australia	4875	Torres Strait Island (R)	Cook	Far North Queensland
Tagai State College - Warraber Island Campus	-10.206343, 142.827916	Very Remote Australia	4875	Torres Strait Island (R)	Cook	Far North Queensland
Tagai State College - Yam Island Campus	-9.899529, 142.769695	Very Remote Australia	4875	Torres Strait Island (R)	Cook	Far North Queensland
Tagai State College - Yorke Island Campus	-9.750525, 143.416672	Very Remote Australia	4875	Torres Strait Island (R)	Cook	Far North Queensland
Tamwoy State Preschool Centre	-10.57809, 142.209684	Very Remote Australia	4875	Torres (S)	Cook	Far North Queensland
Tanduringie State School	-26.891655, 151.795413	Outer Regional Australia	4615	South Burnett (R)	Nanango	Wide Bay
Teelba State School	-27.534503, 149.393939	Remote Australia	4423	Maranoa (R)	Warrego	Darling Downs
Thallon State School	-28.633675, 148.867758	Remote Australia	4497	Balonne (S)	Warrego	Darling Downs
Thargomindah State School	-27.995287, 143.826773	Very Remote Australia	4492	Bulloo (S)	Warrego	Outback Queensland
Thornton State School	-27.798244, 152.372045	Inner Regional Australia	4341	Lockyer Valley (R)	Lockyer	Ipswich
Thulimbah State School	-28.536545, 151.93616	Outer Regional Australia	4376	Southern Downs (R)	Southern Downs	Darling Downs
Thursday Island State Preschool Centre	-10.579127, 142.222365	Very Remote Australia	4875	Torres (S)	Cook	Far North Queensland
Tinaroo Environmental Education Centre	-17.182256, 145.552874	Outer Regional Australia	4872	Tablelands (R)	Hill	Far North Queensland
Toobanna State School	-18.712127, 146.147882	Outer Regional Australia	4850	Hinchinbrook (S)	Hinchinbrook	Townsville
Trebonne State School	-18.63083, 146.074757	Remote Australia	4850	Hinchinbrook (S)	Hinchinbrook	Townsville
Ubobo State School	-24.406782, 151.321711	Outer Regional Australia	4680	Gladstone (R)	Callide	Central Queensland
Urandangi State School	-21.601293, 138.334658	Very Remote Australia	4825	Boulia (S)	Gregory	Outback Queensland
Vale View State School	-27.660539, 151.897243	Inner Regional Australia	4352	Toowoomba (R)	Condamine	Darling Downs
Valkyrie State School	-22.059465, 148.579468	Remote Australia	4742	Isaac (R)	Burdekin	Mackay-Whitsunday
Wallangarra State School	-28.918473, 151.931344	Outer Regional Australia	4383	Southern Downs (R)	Southern Downs	Darling Downs
Wallville State School	-25.073365, 151.997171	Outer Regional Australia	4671	Bundaberg (R)	Callide	Wide Bay
Warrill View State School	-27.822997, 152.616082	Inner Regional Australia	4307	Scenic Rim (R)	Scenic Rim	Ipswich
Wellcamp State School	-27.553872, 151.850799	Inner Regional Australia	4350	Toowoomba (R)	Condamine	Darling Downs
Western Cape College - Mapoon	-12.016118, 141.899972	Very Remote Australia	4874	Mapoon (S)	Cook	Far North Queensland
Westwood State School	-23.617343, 150.154504	Outer Regional Australia	4702	Rockhampton (R)	Mirani	Central Queensland
Wheatvale State School	-28.165814, 151.879648	Inner Regional Australia	4370	Southern Downs (R)	Southern Downs	Darling Downs
Windera State School	-26.052838, 151.828998	Outer Regional Australia	4605	South Burnett (R)	Nanango	Wide Bay
Wolvi State School	-26.149244, 152.817628	Inner Regional Australia	4570	Gympie (R)	Gympie	Wide Bay
Woolooga State School	-26.048394, 152.395864	Inner Regional Australia	4570	Gympie (R)	Nanango	Wide Bay
Wyandra State School	-27.245445, 145.977966	Very Remote Australia	4489	Paroo (S)	Warrego	Outback Queensland
Yandaran State School	-24.724388, 152.112159	Inner Regional Australia	4673	Bundaberg (R)	Burnett	Wide Bay
Yangan State School	-28.197677, 152.21555	Inner Regional Australia	4371	Southern Downs (R)	Southern Downs	Darling Downs
Yarrabah State School - Kindergarten Campus	-16.907911, 145.868332	Outer Regional Australia	4871	Yarrabah (S)	Mulgrave	Far North Queensland
Yarrabah State School - Primary Campus	-16.905947, 145.864712	Outer Regional Australia	4871	Yarrabah (S)	Mulgrave	Far North Queensland
Yarrabah State School - Secondary Campus	-16.928849, 145.874633	Outer Regional Australia	4871	Yarrabah (S)	Mulgrave	Far North Queensland